...estown
Company,
...STOWN, PA.
...al, $250,000
... 125,000
... 125,000
...tor, Executor, Guardian, Receiver, Committee,
...Y OF DEPOSIT SUB... TO CHECK.
...certificates of deposit. ...s, drafts, coupons, &c., ...ks bonds and other se... ...trons without charge. ...for trustees and public
ARTHUR CHAPMAN Vice-President.
HENRY O. HARRIS Trust Officer.
...ECTORS: John C Swartley, John Hart, Harry Wilkinson, Mahlon K. Duggan, Henry O. Harris, Louis Buckman, Nelson K. Leatherman
...s National Bank of ...s County
...TOL, PA.
...k in Bucks County.
...HED, A. D. 1814.
...ally, ... $92,220.00 ...vided ...ed) 283,529.85 ...ary 14th, 1913.)
...ped and constantly in...reasing
DEPARTMENT.
Burglar Proof ...eposit Vaults
...SOLUTE SECURITY ...ent $2.00 and up.
...customer an undue ad...ther. ...count receives the same ...as the largest, and is ...th an extensive network ...d large business houses, ...any advantages for its de... ...r generations of Bucks ...fully and well. ...e a balance in a strong ...nchor to windward in a
...BREAD ...CAKES ...CREAM ...NFECTIONERY
...ATZ'S ...AKE SHOP ...and Wood Streets ...stol, Pa.
...V. Fisher, ...ESSMAN ...s. Moving a specialty ...gton street, Bristol.
...dressing Parlor ...4 Mill Street, Bristol, Pa. ...ampooing, Facial and ...Children's hair cut... ...combings and have them ...aids or Switches. We also ...Transformations, Braids, ...we have not your shade ...ch it for you.
...est Cigars ...nd at our store and ...call and try one and
...austinette" ...sellers. In boxes of ...
...Cohen, ...le Tobacconist ...l St., Bristol
E. ANCKER, ...Exchange Bldg ...ADELPHIA
...AND BONDS ...OLD ON COMMISSIO... ...lphia and New York Exchanges.
...TS A SPECIALTY.
...Rohrback ...NTIST. ...Repairing, Extracting. ...AND HEIGHTS, ...Bucks County, Pa
...THE STANDARD. ...Construction Co. ...ST, President. ...eps, Cellars and Concrete ...s our Specialty. ...e Street, Bristol, Pa.
...STERING ...PAIRING OF ...NITURE.
...beaten, sewed and ...ndow Shades, Aw... ...s Mattresses made ...thoroughly picked, ...ated by steam. ...t. ...n the surrounding ...eceive my personal
H. ANCKER, ...r St., Bristol.
...THOMAS

Three Thousand Circulation.
The Gazette's circulation is 8000 copies weekly. According to a generally accepted rule this means 15,000 readers. Advertisers, consider this fact.

The Bucks County Gazette.

Bristol Has 10,000 Population
Bristol is the Metropolis of Bucks County and the Gazette is its most progressive newspaper and exceeds all county newspapers in circulation except one.

VOL. 40. NO. 35 BRISTOL, BUCKS COUNTY, PA., FRIDAY, APRIL 4, 1913. PRICE THREE CENTS

HOUSE PLANS TO RUSH WORK

Program Provides For Afternoon and Night Sessions.

THE LIABILITY BILL PASSED

Measures Recommended by Industrial Commission Are Adopted — Child Labor Bills Ready For Final Action.

By ROBERT HAIGHT

Harrisburg, April 1

Although no definite date has yet been set for final adjournment of the state legislature, a tentative agreement has been reached by the senate and house leaders whereby it is expected that arrangements can be made to adjourn sine die some time during the week of June 1

There is still a great mass of undigested bills reposing in the various committees of the two houses, but rapid progress is being made towards cleaning those up either one way or the other, and it is firmly believed that with a little extra effort these can all be gotten under way in time to adjourn about the time mentioned

In order to facilitate matters the house committee on rules has adopted a program which is calculated to make better progress This provides that in future no morning sessions of the house shall be held, the forenoon of each day being devoted to committee work, but that an afternoon session shall be held beginning at 1 p m. and lasting until 5 p m, and that an evening meeting shall be held from 8 to 12 p m It is proposed, if possible, to keep this program effective for five days a week, which it is thought will do much towards clearing the calendars and paving the way for the consideration of the appropriation bills which will soon begin to be reported out

One of the most serious drawbacks to hasty work this session has been the overwhelming desire for displays of oratory on every trivial subject It seems that almost every member has some kind of a political axe to grind on nearly every bill that is brought up for passage, and the slightest provocation is seized as a reasonable excuse to launch into a lengthy debate

This unusual state of affairs has had the effect of more calls for the previous question than in three sessions heretofore in order to shut off debate Much of the difficulty in the present session can be traced to the desire of the so-called reformers to surround themselves with unlimited freedom from what they have been plased in the past to call "gag rule" But even now they are beginning to see the baneful effect of this as is evidenced by their desire to make a change in the rules which they so valiantly fought for and won at the beginning of the session

Another matter which has had a lot to do with retarding progress is the demand for so many investigations. Hardly a day has passed since the beginning of the session but that some new proposal for an investigation has been suggested and almost every committee of the house has had some kind of an investigating resolution referred to it This has all consumed a vast amount of the time of the committee and prevented them from considering the legislation referred to them in the interim between sessions of the house but it is hoped now that the end of these petty investigations is now in sight and hence greater progress may be looked for from now on

Liability Bills Passed.

The house has finally passed the workingmen's compensation and employers' liability bills recommended by Governor Tener's industrial accidents commission The vote on the first of these measures 139 to 28 was so decisive that there can be hardly a question but that the senate will take similar action, and as the governor is on record in their favor they are reasonably certain of becoming enacted into laws

One of the bills, which were presented by Mr Shern, of Philadelphia, is in the shape of a joint resolution to amend section 21 article 3 of the state constitution so that all obstacles will be removed before the compensation and liability law will be carried into effect The other bills provide for the regulation of insurance against liability arising under section 2 of the compensation measure, providing for the incorporation and regulation of employers mutual liability insurance associations and requiring employers to make a report to the bureau of industrial statistics of accidents to employes and prescribing a penalty for non compliance

The bill offered by Mr Leiker, of Dauphin county, received a unanimous vote when brought up for passage. It provides that anthracite coal companies pay their miners for coal they have mined and delivered on the cars at the chutes, instead of paying for the coal at the breakers The author of the measure explained its various provisions, claiming that the present system of the companies of not paying the miners for the coal mined until it reaches the breakers many miles away is manifestly unfair, as is also the plan of docking the men if the coal contains much slate or dirt. He contended that the responsibility of the miner ceases when the car is loaded and that if there is an unusual quantity of slate or dirt in the coal it is the duty of the companies to examine the workings and stop work there.

Initiative and Referendum Fight.

The senate had its first real skirmish of the session during the past week, when Senator Clark's bill for a commission form of government in the twenty-six third class cities of the state came up for argument. The bill provides for the initiative and referendum and five councilmen to be elected at large, one of whom shall act as mayor. The issue was raised when an effort was made by Senator Beidelman, of Dauphin county who moved to recommit the bill for the purpose of amendments, the principal one of which would remove the initiative and referendum clause The other amendments proposed number about seventy-five, and it is declared by the friends of the measure that in the event of their adoption the entire purpose of the bill would be destroyed Senator Clark opposed any such action, declaring that the bill had been before the senate since the early days of the session, and that as all its features were well known it should be acted upon in its present form

The first proposition of Senator Beidelman for the senate to go into committee of the whole for the purpose of amendment was voted down by a decisive vote, and a motion was then made to recommit the bill, which was agreed. As the committee on municipal corporations is controlled by Senator Clark's friends it is not expected that any drastic amendments will be made to the bill and the matter will come before the senate again on the adoption in its entirety

Child Labor Bills Perfected.

The house has finally whipped into shape the child labor bill and the measure regulating working hours for women, and the bills were ordered to be prepared for third reading and final passage Few changes of any consequence were made in the bills, notwithstanding the amendments made by many members to remove the more drastic features presented in the original bill The real friends of the measures are now beginning to be somewhat apprehensive over the fate of them should they be sent to the governor in this form. It is admitted that the governor, like many others, is of the opinion that some legislation touching on these subjects should be enacted, but he is not in favor of making the pathway of the employer any harder than is absolutely necessary, and there is a feeling that unless some of these stringent regulations are stricken out that he might find it necessary to veto the bill in its entirety

As the bill now stands the manufacturers and employers declare that it would necessitate them increasing the cost of their various articles to the consumer should its provisions be enforced, as they could not compete with other states where no such drastic legislation exists The belief therefore obtains that before the bill is finally passed by the senate an expression may be had from the governor in some manner or other that will give a clue as to his feelings in regard to the bill, and its friends will then accept amendments to modify the sections complained of

The senate committee on elections has decided to report favorably the bill for an amendment to the federal constitution providing for the direct election of United States senators by the vote of the people As this committee is dominated by Senator McNichol, of Philadelphia, this action is taken to mean that Senator Penrose and his friends have decided to have the senate take favorable action on this proposition

The same committee has also decided to report favorably the bills bearing on the following subjects Party enrollment of electors, requiring a voter to register under his party name to obtain a ballot in the primary, making registrars deputy poll tax collectors, and amending the present primary law so as to elect delegates to the state convention to nominate candidates for the superior court

The bills to extend the state wide primary to all elective offices and the adoption of the Oregon system of primary, by which the candidate for the legislature is obligated to vote for the candidate for the United States senate who receives the highest vote in the primary have been reported out negatively.

At the hearing given the election commission by the senate committee on elections it was evident that the leaders of the senate are emphatically in favor of adopting the old vest pocket system of ballot which was so long in vogue This proposition in brief is to give every voter a ballot and an envelope These he can take to his home, prepare the ballot, place it in the envelope and then deposit it in the polling place This would make his vote intelligent and would do away with the evil of political assistance in the marking of the ballot

The resolution providing an amendment to the constitution whereby the state would be enabled to borrow $50,000,000, to be used in the building of good roads, has been reported to the house with a favorable recommendation. It has already passed the senate, and if it is successful in the house it will go before the people at the next general election for ratification

An investigation into the charges of malfeasance in office by Judge C N Brumm, of Schuylkill county, will begin next Friday by a special committee of the members of the house appointed by Speaker Alter to determine whether the charges are such as will justify the starting of impeachment proceedings

Sleep and Play.

If we want to sleep every night we should work and play every day But the play must be play in its essence—that is, we must enjoy it. This is the gist of Dr C. W Saleeby's hints on exercise for business men Nature is not so diabolically contrived, he says that anything we enjoy is bad for us "We daily need work to discipline us maintain our physical, mental and moral fiber; we daily need play to hearten us (it may be cricket, music, chess, geology or even golf; we are all as different as our faces and have different needs accordingly), and we nightly need sleep to restore us." Dr Saleeby himself takes no annual holiday, believing that the best plan is "a holiday every day."—New York Telegram.

One Way to Catch a Fox.

If you are particularly anxious to do a little surreptitious fox catching try the following. It is the sage of Lupton who speaks in his "Thousand Notable Things:" "Anoint the soles of your shoes with a piece of fat swine's flesh as broad as your hand, newly toasted or a little broiled at the fire, when you go out of the wood homeward. And in every of your steps cast a piece of the liver of a swine roasted and dipped in honey, and draw after your back the dead carcass of a cat' Your fox cannot resist all this, but "be sure to have a man nigh thee with bow and shafts to shoot at him, or by some other means to hit him." Good fun this for a country house party at loose ends.—London Spectator.

Greenwich Observatory.

In the year 1675 King Charles II. of England founded the royal observatory at Greenwich in order that astronomical observations might be made for the assistance of sailors. The history of the observatory has been the history of chronology and of this practical side of astronomy. Its work and its standards have become distinctly international. The meridian of Greenwich now determines the longitude of the world.

A Sign.

"Barbers are determined they shall not be mistaken as catering to any but the males'

"How so?"

"Didn't you ever notice that they are always postmarked?"—Baltimore American

Interested.

"The earliest mention of coal is said to have been made by Theophrastus," said the professor at breakfast.

"And what did he say it was a ton, professor?" inquired the economical landlady, pouring the coffee.—Yonkers Statesman.

EDGELY ETCHINGS

Mrs. William L. Johnson spent Tuesday in Trenton.

Mrs. William L. Johnson was the guest of friends in Bristol the latter part of last week.

Mrs. William M. Remine was the guest of her parents in Philadelphia the forepart of the week.

Thomas Gallagher, of Philadelphia, was the guest of relatives at this place last week

"Buffalo Bill" had a large number of men and horses at his new headquarters at this place this week getting ready for the opening show of the season at Philadelphia yesterday.

Little Ethel Johnson spent Tuesday with friends in Philadelphia.

Raymond Tomlinson and family, of Bristol, will occupy one of the houses at Headley Manor in the near future.

The reflections of big fire near Fallsington last Friday night about nine-thirty o'clock were seen very plainly by our residents.

George Adams, of Trenton, was a recent guest of Mr. and Mrs. A. J. Frazier at Riverview.

Mr. and Mrs. Thomas M. Medford and family will move to Washington, D. C., in the near future. Mr. and Mrs. Medford were both very popular among our people and they will be greatly missed by all.

Harry McLaughlin has had his launch nicely painted and will put it overboard for the season next week.

Great preparations are being made for the social to be held at Headley Manor M. E. Sunday school on Tuesday evening next. An entertainment will be given and refreshments served. All are invited to come and have a pleasant time.

Little Viola Allen, daughter of Mr. and Mrs. Elmer Allen, of Headley Manor, is suffering with a severe cold.

The high water in the river last week did but little damage hereabouts aside from washing out a small portion of the stone wall along the Riverview front and backing up a little water in the cellars.

Messrs Harry Chance and James Jobes, of Florence, were the week-end guests of friends at Foundrytown.

The library at the Headley Manor Sunday school now contains a large number of interesting volumes and new books are being added each week. All of our residents are invited to attend the Sunday school and enjoy the privileges of the library.

The residents of Headley Manor are all busily engaged in getting their ground ready for their gardens and friendly rivalry will be engaged in for the twenty dollar gold piece offered as a prize by Nathan C. Lane for the best garden by July first.

Mrs Emma Spencely, of Chicago, Ill., and Mrs. Tillie Johnson, of Bristol, were the guests of Mr. and Mrs. William M. Remine the forepart of the week

A live bird shooting match will be held at Headley Manor some time this month, the date of which will be announced later. Anyone wishing to participate can do so by making application to Warner Allen, of Headley Manor. This will be a novel shoot as all birds have been paid for by fortnightly contributions for several months and all dead birds will go to the person killing them. A large crowd is expected.

Cornwells and Vicinity.

Miss Helen Caldwell, of Main street, was the guest of Philadelphia friends on Sunday last.

Theodore Lippincott, one of Main street's progressive residents, has just finished painting two of his properties in town, which ought to be an incentive for other citizens to do likewise, thereby adding beauty to the dwellings along the main thoroughfare

There will be a meeting of the Cornwells Business Men's Association. in P. O S. of A. hall on Monday evening next at eight o'clock. As this meeting will close the charter for the enrollment of members, without the formality to be followed later on, it is expected a large number of residents will take the advantage of adding their names at this meeting.

Ivins Knight, of Tacony, a former resident of Cornwells, was the guest of his brother and sister-in-law, Mr. and Mrs. John Knight, of Main street.

Mr and Mrs. R. Fadley, of Philadelphia, were over-Sunday guests of Mr and Mrs William Thorn, of Main street During their visit Mrs. Fadley rendered several solos at the morning and evening services of the local M. E. church.

Tickets for the sketch and entertainment to be given by the members of the Cornwells M. E. church, assisted by out of town talent, which takes place in P. O. S. of A. hall on Saturday evening, April 12, are on sale this week and the demand for them seems to indicate a large audience being present.

William Keppler, Jr., one of Cornwell's enthusiastic basket ball players, has organized a juvenile team, composed of the following boys which he predicts after a little more practice will make some of the older players hustle for their honors Those enrolled are: Alvin Lippincott, Jr, Newton Simons, Symithson Rigby, Frank Smith, Allen Smith and Asa Smith.

On Saturday last the T. B. and P. Street Railway Company had a force of men laying new cross ties on the line opposite the Vandegrift cemetery. It is hoped by the traveling public in this section that similar improvements will be made along other parts of the line, to prevent the cars leaving the track so frequently, or else the company had better change their name to D. L. and W.—"Delay-Linger-and-Wait."

Mr. and Mrs. David MacVeagh, of Torresdale, were the guests of their son and wife, Mr. and Mrs. William MacVeagh, of Cornwells, on Friday evening last.

David J. Boal, who was master mechanic at the local plant of the Enterprise Manufacturing Company for a period of two years, and who resigned several months ago to assume a similar position with the Standard Cast Iron Pipe and Foundry Company of Bristol, returned to resume his former position with the Enterprise Company here on Tuesday last. Mr. Boal will continue to reside on Jefferson avenue, Bristol.

William Moore, of Mulberry street, Bristol, formerly employed as a machinist with the Enterprise Manufacturing Company here, who resigned during the early part of last winter, has again become a member of the mechanical force of the local works.

More than 70 per cent., of the inhabitants of Hungary are engaged in the pursuit of agriculture. In the United States it is nearly 36 per cent., while in Great Britain it is only 12 per cent.

President Poincare has notified the police that when he is driving through Paris he does not wish to have the traffic interfered with for his carriage, which may be held up at certain points like those of other citizens of the republic, except when he is on an official mission.

LANGHORNE LOCALS

Mrs Joseph J Watson was a recent visitor to relatives at St. Davids.

There will be a congregational meeting at the Presbyterian church on Wednesday evening, April second, at 8.45, following the prayer service.

Education will be the topic of the C E. meeting at the Presbyterian church this Sunday evening at seven o'clock. Mrs. F. M. Paist will address the meeting.

About eighty-five dollars was realized at the entertainment given by the Ladies Auxiliary and The Brotherhood of the Presbyterian church on Friday evening.

Mrs. Morris, of Newark, Del., who has been spending the winter with her son, Harry, expects to return home on Saturday.

Harry Gillam has returned to Swarthmore College after spending the Easter holidays at home.

Harry L. Ridge is on a business trip in the South.

Miss Rachel A. Child and Miss Anna B. Appleton, who have been spending the winter in Orlando, Florida, are expected to return to their northern home some time in April.

The engagement is announced of Miss Elsie Shapley, daughter of Mr. and Mrs. E. Cooper Shapley to John S. Bowes, of Philadelphia.

A subscription dance was held at the B. C. C. C on Wednesday evening. Carl B. Watson, of Newtown; Mahlon Dunn, of Morrisville; Ralph E. Pendergast, of Trenton; Walter H. Jenks, of Philadelphia, and Horace Palmer being the committee in charge. Special music was provided by Hicke's orchestra, of Trenton, and the affair was very enjoyable and successful.

Mr. and Mrs. Frank Milnor, of Tacony, have been visiting Mrs. Joseph T. Milnor.

Mrs. Jesse Lukens, Mrs. Edgar H. Porter and son, Jesse, Mrs. Henry Lovett, Charles H. Lovett and Henry Reifsnyder have returned from a ten days' visit to Pinehurst, N. C.

Mrs. J. Pierce Flowers and Mr. and Mrs. Frank G. Rowe, who have been spending the winter in Philadelphia, returned to the home Saturday.

The novelty party given by the Civic committee of Sorosis for the benefit of the Langhorne Fire Company was a great success.

John Wall has moved into the house vacated by Samuel Richardson on Winchester avenue.

Pemberton M. Tomlinson has completed the remodelling of his property on West Maple avenue, and the double house will soon be ready for occupancy. Mr. Wall to occupy a part and Ezekiel Tomlinson the other half.

Joseph Esherick Jr., and family, who have been spending the winter in Philadelphia, have returned.

Rev. Henry E. Wahley, of Wayne, was in town on Saturday

Florence Newbold and Horace Longshore are recovering from the measles.

The Woman's Home Missionary Society of the Methodist church, sent a large box of underwear and clothing they have been busily making as an Easter offering to the Methodist Deaconess Home, Philadelphia.

There will be a rummage sale Thursday, April 17, in the lecture room of the Presbyterian church from 4 to 9 p. m.

The fourth in the series of Ladies Auxiliary and The Brotherhood entertainments will be held Thursday, April 10, in the lecture room. Prof. George J. Linden. Ph D, will give a talk on Jewish Customs and Beliefs Prof. Linden is director of Farm Work in the Presbyterian church of the Northern Liberties, Philadelphia, and will bring along paraphanalia illustrating the lecture. A silver offering will be taken.

Next Sunday, April 6, at both the morning and evening service the Rev. Carroll H. Yerkes, who has been a missionary in West Shantung Province, China, for seven years will speak Rev. Yerkes was a graduate of Princeton Seminary in 1904 and has been home on a furough for the past year. An invitation is extended to the Sorosis and to the Mission Study Class, who have been studying China this year.

Edward Allan Beaumont died suddenly on March 22, at his late residence "The Orchards," the funeral service and interment being private. He was prominent in the business and social world and made a remarkable record of having missed only two days from business during his long residence at his beautiful home "The Orchards." He is survived by his wife and two children, Edward Allan Beaumont, Jr., and Mrs. T. B. Franklin, of Wyncote.

On Tuesday evening of last week there was an appreciative and enthusiastic meeting at the Progressive League headquarters addressed in a most able manner by the Hon. Fred W. Chase, of New York, and the Hon. Thomas K. Ober, Jr., of Noble. Hon. Henry Winfield Watson in courtesy to the visiting speakers so as to give them more time did not speak as was expected, much to the regret of his townsmen. The president of the club, Prof. Henry G. Walters was most happy in his remarks upon presenting the speakers.

Edward Morris was stricken with apoplexy on Wednesday morning while engaged in the construction of the Cadwallader house in Yardley and died almost immediately. He was most competent in his trade as mason and in business his career was marked by honesty and integrity. He has been a resident of Langhorne for many years and a member of the Methodist Episcopal church where as a most regular attendant his help and presence will be very much missed. He is survived by his wife, Mary, and three children, Lida, William and Albert. The funeral service was held on Saturday at two o'clock at his late residence and at three o'clock at the Methodist church. The services were largely attended and a number of flowers were sent in tribute to his memory. The United Order of Sons of Mechanics were in attendance.

J. Liberty Tadd, of Philadelphia, eminent in the world of art, gave a delightful and entertaining lecture before the Sorosis Club and their friends at their last meeting. With a large blackboard he demonstrated his mode of instruction, teaching three thousand pupils weekly and by the lantern slides used at the close of the lecture we were privileged to see the pupils at work in their drawing and modeling. The afternoon was in charge of the Art committee, Mrs. Joseph B. Heritage, chairman, Mrs. Frank G. Rowe and Laura Hudson Candy, and it being edeucational the directors of the high school, the instructors, and the senior class were invited to be present. Special effort was made by the music committee and the selections rendered by the chorus were well rendered and greatly appreciated and included the Easter anthem "I am He That Liveth," by Scott, and a serenade by H. Clough Leighter the parts being sustained by Mrs. Warren E. Tryon, Mrs. William B. T. Pryor, Mrs. Harry Stewart, Mrs. Wilmer S. Black, Mrs. Furman Mather, Mrs. Robert Leedom, Mrs. Harry W. Taylor and Mrs. Clifford C. Riggs.

New Guinea, with 323,000 square miles, is the largest of islands.

REVIEW OF EVENTS AT COUNTY SEAT

Interesting Correspondence from Our Doylestown Representative.

Doylestown, April 2.

First of April still remains the great settling day, in the county seat at least, and the past week has been principally devoted to money matters The bank accounts of the Row officers, the Recorder especially, are becoming exceedingly plethoric and as a consequence they are all wearing broad smiles and dreaming at nights of automobile trips to Europe and other like investments to be made this summer.

For many years about the only place a prospective borrower could secure money was one of the two trust companies, that is if he came to the county seat for it, but of recent years there has been a decided change and investors now are making their own investments instead of buying mortgages from one or the other of the trust companies which is a decided improvement over the old method.

Blue Rock shooting matches are very popular at the county seat just now and the crack of the gun may be heard almost any fair day at the range of the Doylestown Rod and Gun Club. Our police force is using this method to convince town council that they should be given the much desired raise in their monthly pay; one of their number, Policeman E V Hellyer, after having several of his friends express their opinion to members of council "that a policeman ought to be a good "shot" went to the range last Saturday and came away 'high gun" having broken one hundred and thirty-nine out of a possible one hundred and fifty. Council should certainly give him a raise

Isaac W Ryan, who has a large saw mill at Bridge Valley, along the Neshaminy was recently haled before Justice of the Peace Charles R Nightingale by the State Board of Health, charged with polluting that stream by allowing the saw dust from his mill to drift into the stream. Justice Nightingale imposed a fine of one hundred dollars and Mr. Ryan, after waiting some time found that an appeal would only result in more costs and came in and paid the fine together with nearly nine dollars costs. The State Board of Health seems to be quietly accumulating sufficient evidence against those who are in any way polluting streams and more prosecutions may be looked for in the near future That there are numerous cases of the kind in this county is undoubted so offenders had better beware.

Prothonotary Myers came across an ancient method of procedure recently in one of the old indices of the Common Pleas Court in which Timothy Peaceable had brought an action of possession against Thomas Troublesome. This style of action created a considerable amount of discussion amongst the quidnuncs at the court house many of whom contended that Troublesome should have started the proceedings and not Peaceable and as they both appeared to be Quakers this would seem to be so. The names of course were assumed names and correspond to the John Doe vs. Richard Roe proceedings

Much inconvenience was experienced by up county people who wanted to come to the county seat last Friday afternoon and early Saturday morning owing to the high water which put the trolleys in the upper end out of commission for a short time. No very great damage is reported in this county except a serious washing away of the canal tow path near Riegelsville. As soon as a street car becomes so much worn out that the Rapid Transit Company has no further use for it on any of the Philadelphia lines it is transferred to a suburban line and naturally the line from Doylestown to Willow Grove gets the ones in their last stages of usefulness. Last week as the 2 12 p. m car was proceeding down Main street the badly worn brake shoes dropped and derailed the hind trucks in consequence of which the rear of the car started to skid across the street just after the car had passed Ashland street In its progress across the street it collided with a van bringing a load of moving here and belonging to a man named Congan. The impact of the collision was such as to hurl the van across the street, over the curb and through the iron fence in front of the houses at that point Fortunately the car was going at a low rate of speed and none of the passengers were injured nor were the horses attached to the van, although the van was upset and its contents pretty badly mussed up and the van itself damaged Several spectators saw the brake-shoes dragging while the car was over a square away from the scene of the accident. Trolley travel was tied up for an hour or two by reason of it.

The Bucks County Fish Protective Association of the county seat and one of our cherished institutions has had a long name but at its last meeting a few days ago it made it still longer for it will now be known as the Bucks County Fish, Game and Forestry Association. Those who thought its name too long before the change and rudely spoke of it as the "Annanias Club" will have a still better reason now for the shortening of its name. The reason given for the change is that many of the members are experts with the shot gun and rifle, hence the addition of the word "Game" and "Forestry" was added because the association will endeavor to induce the farmers not to cut the underbrush growing along the banks of the creeks for the reason that such brush is always full of insect life that the insects drop in the water and afford the fish a means of subsistence of which they are especially fond. The association also took up the question of cats in an exceedingly serious vein and after expatiating on the menace they were to our song and game birds, our young rabbits and fish, decided that every cat should be taxed the sum of one dollar per year for the privilege of living and preying on the birds, game, etc. Each cat will be provided with a tag just as their sworn foes, the dogs are now. It was urged as an objection to this measure that there would certainly be a decided decrease in the number of pussy cats and a decided increase in the number of mice and rats but some of the members having in mind the midnight concerts of Thomas and Maria thought that the mice and rats could be exterminated in some other way and so the measure was recommended. They highly approved of Senator Buckman's bill now before the Legislature, providing protection for the humble tadpole as well as the bullfrog. It is a great association, has a dandy picnic in summer and a dandier spread in the winter, and as its dues are low its membership is correspondingly large.

The reasons for a new trial have been filed in the cases of the Smith brothers recently convicted of murder in the second degree. They deal principally with the fact that the jury heard that there was a dying declaration made by Doyle, which was excluded as testimony, the failure of the commonwealth to prove a material fact which would have greatly aided the defendants, that the wad from the discharged shell was deeply imbedded in the fatal wound, and several objections to the charge of the court. It is hardly believed that they will get a new trial. Melissa Dean, the star witness of the commonwealth is profiting by this delay to the tune of a dollar and a half a day; up to the time the case was tried she was entitled to over one hundred and twenty dollars and if there should be a new trial in June she will get about a hundred and thirty dollars more, about two hundred and fifty dollars in all Melissa will be wealthy when she returns to Bristol. She made a good witness and is quite intelligent.

TULLYTOWN BRIEFS

The Adult Bible Class will hold its social this month at the home of Miss Mary Jennings on Wednesday, April 9.

Mrs. Lovett Leigh spent the day last Tuesday with her mother, Mrs. King, of Bristol township.

Lester Shoemaker is home from George School on his spring vacation which lasts several weeks.

Irvine Wright, of Tullytown, was elected vestryman of St. James Episcopal church, Bristol, at the election held on Easter Monday.

There will be a novelty tea given in the near future by the Adult Bible Class of the Methodist church the exact date of which has not as yet been announced.

Mrs. Wilbur Keeler, of Morrisville, was visiting relatives and friends in the town last Saturday.

"The Great Western Flood and its Treatment" was the theme used by the pastor in the M. E. church last Sunday evening. There was a splendid attendance

Howard Maxwell and Herbert Bloomfield were canoeing on the canal last Sunday.

A reception will be given to Rev. Eugene Harshberger by the congregation and friends of the Methodist church on Friday evening, April 4. There will be an entertainment of music, recitations and various other attractions, including ice cream and cake.

The people of our town are invited to attend the eight cent novelty supper in Penns Valley chapel on Tuesday, April 8, at 8.08 o'clock. The admission will be eight cents There will be eight numbers on the programme, eight things on the menu and it will cost eight cents to get out of the building.

Mr. and Mrs. George Lyons are stopping with Mr. and Mrs. Gillingham. Mr. Lyons is recuperating from a long protracted illness.

The trustees of the M E. church met last Wednesday evening at the home of E. E. Johnson.

Mrs. Lewis K. Walter, of Birdsboro, has returned home after spending a few days with Mrs. William H. Smyrl.

A son was born to Mr and Mrs. Elmer Higgins, on Tuesday.

Miss Anna Chilton, of Tullytown, was on a visit to Philadelphia the latter part of last week.

Fishing season has started earlier than usual this year. The fishermen of the town are busy making preparations during the day and fishing at night. Lovett Leigh is getting everything in readiness at his fisheries at Penns Manor wharf. Harry Moon is still holding down the island. A new attraction on the island is a new cold water pump which was recently erected by Mr. Watson, of Florence, N. J. Bill Woodington still inhabits this vicinity looking for cat fish. Wallace White caught forty fish the other night. His luck lately has made it necessary for him to use a horse and wagon instead of a push cart. Bill Lovett can be seen every day along the river bank telling fish stories. The life of the town seems to have been tranferred to the river lately and promises to remain so for several months to come

Fallsington Items.

William Balderston has purchased an Overland car.

Mr. and Mrs. Daniel Kelly were entertained at supper on Sunday by Mr. and Mrs. Watson Moon.

Raymond Shaffer will remove from Charles Satterthwaite's farm to the old Harvey Satterthwaite place, which was lately purchased by Mr. Decker, who has since died.

New books have been purchased for the library, but have not yet been placed on the shelves. A meeting of the directors will be held on April 5.

Daniel Nolan, a farmer living between this place and Penn Valley, died on Sunday, after a long illness Mr Nolan conducted a milk route for twenty years. He is survived by three daughters and three sons.

John Smith, carpenter, has moved from George A. Firman's house to the new bungalow of John T. Fish, at "Thornycrest."

John Brown expects to move from Charles Carver's tenant house, and Joseph Hickey will occupy the house vacated by Mr. Brown.

A cantata of forty voices will be given in Library hall on April 16 for the benefit of the M. E. church.

Oliver Wharton, father of Leo Wharton, who with his family met with such a tragic death at Williamsport, N. J., is a resident of this village.

Benjamin Tomlinson, residing on the road from Falls to Morrisville, died at his home on Tuesday evening Funeral services were held at his late residence on Friday evening at half past seven, and on Saturday morning at the Somerton M. E. church at eleven o'clock. Interment at William Penn cemetery.

Oxford Valley.

Mrs. A. F. Hibbs will be C. E. leader for next Sunday evening.

Raymond Schaffer moved into the tenant house on the Bricker farm on Tuesday.

The C. E. society held its business meeting and social at I. F. Spencer's on Tuesday evening. The social committee turned in $20.88 as the receipts from the eigth-cent social held March 8. W. H. Stradling was elected janitor for another year.

Officers and committees were elected for another term. After the business was disposed of an "April Fool" social was held.

Miss Mamie Niblick was the recipient of a heavy mail on last Monday, consisting chiefly of post cards and handkerchiefs. Her friends took that way to congratulate her on her sixteenth birthday anniversary

Mrs. Benjamin Vansant has been sick for about a month.

Jesse Wright moved on Tuesday from the Bricker farm to a place near Croydon.

Emilie Gleanings.

Mrs Harry Wink has returned from Pittsburgh, where she has spent two weeks with her parents.

Mr. and Mrs. Herbert Mathers, of Edge Hill, spent Saturday and Sunday with the former's parents.

Sunday school, Sunday morning at 9.45. Preaching at 10.45. Christian Endeavor in the evening at 7.30.

Miss Mary Alldred, who has been spending the winter in Philadelphia, has returned home.

Mrs. Harry Magill, Mrs. Margaret Cook, Miss Beatrice and Gretchen Magill were entertained at the home of Mrs. James Mathers, last Wednesday evening.

John Zimmerman has moved from Emilie to John LaRue's farm lately occupied by Mr. Lippincott on the Newportville road.

HULMEVILLE NOTES

Mr and Mrs Percy Haines and son, of Trenton, spent Saturday and Sunday with Mr. and Mrs James T. Vansant

Arthur Vansant, of Fox Chase, spent Sunday with his uncle, Howard Vansant

Miss May F Laros and Miss Edith M. Laros spent Sunday with William B Darrah and family.

Mr. and Mrs. George Douglass, Miss Ethel Douglass and S. K. Faust spent Sunday in Lambertville.

The regular monthly meeting of the Adult Bible Class was held at the residence of Mr and Mrs Charles Haefner on Thursday evening, April 3.

Charles Haefner lost a valuable cow on Friday of last week by poisoning from eating white lead. The cow had been sick for a few days and was getting worse, to relieve its suffering a bullet was used to terminate its life.

Misses Ray and Florence Messinger, Miss Bessie Saunders and Miss Mary Rowbottom, of Philadelphia, were the guests of William Smith and family on Saturday and Sunday.

Mrs. S. J Illick spent Monday in Philadelphia.

Charles Afflerbach is rebuilding the frame kitchen addition to the stone house on Main street, which has been occupied by Lawrence Vanzant.

Miss Helen Scott, Mrs. Sara Spicer and Lawrence Vanazant moved on Tuesday

Joseph Keen will move from the rectory to the house belonging to Cyrus E Smith on Fairview avenue.

The William Penn Fire Company entertainment on Saturday evening last week was a great success The hall was crowded The net proceeds will be between eighty and one hundred dollars.

The Bucks County Public Service Company is installing gas in the residence of George LeCompte on Main street. The sample street light put in front of the school house has been in operation several nights. It is a great improvement as the street was very dark at this point

Neshamony Lodge, No 422, I O. O. F elected the following named persons to serve for the ensuing term: Noble Grand, Thomas Schatt; Vice Grand, Walter Thompson; Recording Secretary, J C Everitt; Financial Secretary, James Hellings; Treasurer, E. C Praul, Trustee, Dr. R R. Paxson, Representative to Grand Lodge, J. C. Everitt.

The Hulmeville high school baseball team opened the season by playing and defeating the Langhorne high school team on Friday. The game was played on the Hulmeville diamond. Although the Langhorne boys were all considerably taller than the Hulmeville boys yet the latter succeeded in the struggle with a score of 17 to 18. Dr Paxson, of Hulmeville, who is a great base ball fan, umpired the game.

On Tuesday morning of last week Rev. H. R. Hoffman, the pastor of the M. E. church, who had been returned by the Philadelphia conference to the Hulmeville and Bensalem charges for another year, received a telephone message from District Superintendent, Frank Parkin, that he had been appointed pastor at Girardville, Pa., and that he should reach there the following Sunday. Rev. Must Gordon preached at Bensalem on Sunday morning and Hulmeville in the evening. These charges will have a supply until a preacher is appointed permanently.

Church Services.

Class meeting led by S. J. Illick, at 9.45 a. m

Preaching at 10 30 a m., by Mr. Roberts, of Philadelphia

Sunday school and Bible class at 2 p. m.

Epworth League at 6.45 p. m., led by Thomas Schatt. Topic will be, "The Indignation of Jesus."

Preaching at 7.30 p m., by Dr. Gordon

Mr and Mrs S B Hibbs spent the Easter holidays at Asbury Park.

Andalusia Articles.

The Easter offering in the chapel amounted to $130 00.

Frank Yool and George Roberts were visiting in the town during the past week

Mr and Mrs. William Hoagland, daughter of Mr. N. K Freas, moved to West Philadelphia on Tuesday.

Miss Alice Bown, of Philadelphia, and Miss Gould, of Holmesburg, were recent visitors at Mrs Baker's.

Ivins Knight was a Sunday visitor here.

Mrs. Joseph Gantz, of Hegerman street, Tacony, spent Friday with Mrs. Frank Weiss.

Mrs. Springer, of Cape May, is visiting her daughter, Mrs. George Batterby.

Mrs. Limper spent Monday visiting in Philadelphia.

Mrs Horace Freas and Mrs Frank Weiss were taken in the P. O. S. of A. lodge in Philadelphia during the past week.

Mrs. Gregory spent Saturday visiting relatives in Philadelphia.

Stephen Casey was slightly improved the past week. It is hoped that he will soon be about again.

Mrs. Gilbert, Miss Katie Gilbert and Miss Alice Gilbert spent Monday visiting in Philadelphia.

There was no school on Monday in the primary grade. Miss Hartzler, the teacher, was attending her aunt's funeral.

Mr. and Mrs. Lingmain, formerly of Byberry, but now of Philadelphia, spent Sunday with Mrs Battersby.

George Darrah, of Delaware, spent Sunday with his brother, Fred Darrah.

Don't forget the concert in P. O. S. of A. hall on April 12th, given by the young folks of Andalusia. Adult tickets, 25 cents. Children, 15 cents. It is for the benefit of the M. E. church.

Mr. Warren and family moved to Maryland during the week.

Mr. and Mrs. William Bushnell and Mrs. Frank Weiss attended the funeral of George Vansant in Philadelphia on Monday.

We regret very much to loose our assistant rector of the Chapel of the Redeemer, Rev. William Edwards, who has won many friends during his five years' pastorate. He preached his farewell sermon on Sunday morning. He is to be pastor of St. Stephens in Philadelphia. Owing to Rev. Allen R. Van Meter, our pastor, being ill, Rev William Edwards preached at the evening service.

$100 Reward, $100.

The readers of this paper will be pleased to learn that there is at least one dreaded disease that science has been able to cure in all its stages, and that is Catarrh. Hall's Catarrh Cure is the only positive cure now known to the medical fraternity Catarrh being a constitutional disease requires a constitutional treatment. Hall's Catarrh Cure is taken internally, acting directly upon the blood and mucous surfaces of the system, thereby destroying the foundation of the disease, and giving the patient strength by building up the constitution and assisting nature in doing its work The proprietors have so much faith in its curative powers that they offer One Hundred Dollars for any case that it fails to cure. Send for list of testimonials. Address

Address: F. J. Cheney & Co., Toledo, Ohio.
Sold by Druggists, 75c
Take Hall's Family Pills for constipation.

Comparative Digestibility of Food

Made with different Baking Powders

From a Series of Elaborate Chemical Tests:

An equal quantity of bread (biscuit) was made with each of three different kinds of baking powder—cream of tartar, phosphate, and alum—and submitted separately to the action of the digestive fluid, each for the same length of time.

The relative percentage of the food digested is shown as follows:

Bread made with Royal Cream of Tartar Powder:
100 Per Cent. Digested

Bread made with phosphate powder:
68¼ Per Cent. Digested

Bread made with alum powder:
67¾ Per Cent. Digested

These tests, which are absolutely reliable and unprejudiced, make plain a fact of great importance to everyone: Food raised with Royal, a cream of tartar Baking Powder, is shown to be entirely digestible, while the alum and phosphate powders are found to largely retard the digestion of the food made from them.

Undigested food is not only wasted food, but it is the source of very many bodily ailments.

LOWER BENSALEM

Miss Elsie Wink spent the week-end in Philadelphia.

Mr. and Mrs. William Adams were in Camden, East Side, on Sunday.

William Hoagland's family have left Eddington to live in West Philadelphia. Mr. and Mrs. Edward Fitch will move into the house they vacate.

Samuel Lewis's family moved to the Baker farm above Croydon and George Ebert and family moved into the house vacated by them.

Miss Elizabeth R. Schofield, of Williamson School, and Miss Mary Raynor, of Logan, Pa., visited Mr. and Mrs. Howard E. Frank on Monday.

William Green, of Eddington, who has been for some months at Mt. Alto, died last week, and was buried on Saturday in Philadelphia.

Edward Wanger, of Mt. Airy, visited Mrs. Mary Ann Vandegrift on Friday.

Mrs Moses Vandegrift has moved into Fred Wink's house on the pike, formerly occupied by Mrs. Mary Ann Vandegrift and the Misses Wink.

Mrs. William Adams has received word from her niece, Mrs Charles Dietrich, who is in Columbus, Ohio, that she and her husband are safe.

The last of the series of lectures on Rome given by the Rev. William T Lutz at Christ church parish building was enjoyed by an appreciative audience last Friday night

Mr Vogel, Jr, on Bristol pike, is having his house painted by John Groves.

Mr. and Mrs. Howard E. Franck made a business trip to Philadelphia on Tuesday

Penn Valley Pencil Notes.

Daniel Nolan has disposed of his milk route to Thomas Glenn, of this place.

Howard Carter will move to the house of H. C Dickel, where he will farm this year.

Mrs. M. W. White and George Sterling, of Trenton, were recent visitors in this vicinity.

Milton Reed, of this place, and Prof. Edward B. Watson, M. R., of Fallsington, spent Sunday in Cross wicks, N. J.

The Penns Manor Grange will hold a dance in Stockham's hall, Morrisville, in the near future.

Mr. and Mrs M W. Wright spent Sunday with Mr and Mrs S. H. Mathers, of Yardley.

A shooting match was conducted by John Leedom on Saturday afternoon, Jones Mercer, of Fallsington, proved to be the crack shot of the day.

Mrs. Martin Ulrick and children moved to Bristol last week, where they will make their future home.

Sherman Patterson moved from the Leland farm to that of Mrs. Mary Darrah last week. Bernard Maguire will occupy this farm the coming year and L H. Forsythe, of Philadelphia, will take possession of his newly purchased farm vacated by Mr. Maguire.

John Leonard and Joseph Leland took an unexpected bath on Saturday when the wagon in which they were riding upset in the water covered roads of Penns Manor.

The laws of Italy are strict with regard to theatres and circuses. Every act or preformance announced on the programme must be given. Any great exaggeration by means of pictures, intended to mislead the public, is punishable For each infraction a fine is imposed.

A MESSAGE

To Feeble Old People.

As one grows old the waste of the system becomes more rapid than repair, the organs act more slowly and less effectually than in youth, the circulation is ... the blood thin and digestion weak.

Vinol, our delicious cod liver and iron tonic without oil, is the ideal strengthener and body-builder for old folks, for it contains the very elements needed to rebuild wasting tissues and replace weakness with strength. Vinol also fortifies the system against colds and thus prevents pneumonia.

A grandniece of Alexander Hamilton, over eighty years of age, once remarked: "Vinol is a godsend to old people. Thanks to Vinol, I have a hearty appetite, sleep soundly, feel active and well. It is the finest tonic and strength-creator I have ever used."

If Vinol fails to build up the feeble old people, and create strength, we will return your money. Emlen Martin, Druggist, Bristol, Pa.

NEWTOWN NOTES

Mrs. Matilda Janney is suffering with a severe attack of erysipelas in her face.

Mrs. Elizabeth M. Horne has been spending a week at Atlantic City.

Miss Lavinia Eyre started on Monday for an extended visit to Mrs. Stephen Smith, at Pittsburg, and her sister, Miss Elizabeth K. Eyre, at Indiana county normal school.

A number of people from here attended the dance given in the armory at Doylestown on Saturday evening. A special car brought them down at the close of the dance.

Miss Margery Barbien, of Doylestown, has been visiting Lavinia L. Blackfan, who entertained a few friends in her honor on Friday evening

The closing dance of Miss Hager's class will be given at the county club on April 9th.

Mrs. Willis G. Worstall has been spending a week visiting her sister, Mrs. Clarence Mullein, of Horsham. Cyrus Blackfan accompanied her to attend a birthday party for Lewis and Sarah Mullein.

Mr. and Mrs. Scott Gray have returned home from Santa Ana, California, where they have been for a long time.

The engagement of Watson Atkinson and Miss Rachel Conrad has been announced.

Some Philadelphia friends were entertained at dinner at the home of Dr J A Crewitt on Saturday evening, in honor of his birthday anniversary.

Charles Foulke, of New Hope, was a week-end guest of his grandmother, Mrs. Jane Vansant.

Isaac Russell, of George School, is visiting at his old home in Frederick county, Maryland.

Dr J A. Crewitt has received a message from his sister and nieces living in Omaha, saying they are safe, the storm missing their home by half a block.

Miss Ida Kistler, a former Newtown teacher, has been a guest of friends here. She teaches in Ardmore now.

Frank Crewitt recently visited his sister, Mrs. J. A. Crewitt He was on one of the last trains to get through the storm from Cincinnati.

Miss Marion Watson, a student at Wellesley college, is spending her spring vacation at home.

On Monday a very large automobile moving van brought the household effects of Mr. Smith from Philadelphia to his home on south Chancellor street.

Mr. and Mrs. Ely, of Philadelphia, were week-end guests of the former's mother, on Chancellor street.

Mrs William Eyre and Miss Lavinia Eyre gave a luncheon on Saturday to about twenty-five of their lady friends.

Watson P. Church, editor of Newtown Enterprise, is now confined in his home with a severe illness.

The members and friends of the M. E. church gave a reception to their new pastor, Rev R. A. McIlwain, on Tuesday evening.

Mrs. Cynthia S. Holcomb, widow of Oliver Holcomb, died at the Friends' Home on Sunday morning after a brief illness. She was a member of Wrightstown monthly meeting of Friends. In 1886 when the Woman's Christian Temperance Union was organized in Bucks county she was elected the county president and very acceptably filled that position for 10 years, and accomplished a great deal of good work along temperance lines. The past few years her health has been failing, so it was impossible for her to do active work.

DECIDE YOURSELF

The Opportunity Is Here, Backed by Bristol Testimony.

Don't take our word for it.
Don't depend on a stranger's statement
Read Bristol endorsement.
Read the statement of Bristol citizens.
And decide for yourself.
Here is one case of it:
Mrs. Amanda McDonall, ... St., Bristol, Pa., says: "Once in awhile I have occasion to use Doan's Kidney Pills and they always help me. I am glad to confirm my former public endorsement of this remedy. My back pained me most of the ... and my nerves were in bad ... When I was in despair, someone advised me try Doan' Kidney Pills I began using them. In ... month my pains disappeared."
For sale by all dealers. ... cents. Foster-Milburn Co., New, York, sole agents for the United States.
Remember the name—Doan's—and take no other.

NEWSPAPERARCHIVE®

The Bucks County Gazette
Established 1872 by Jesse O. Thomas.

PUBLISHED EVERY FRIDAY BY
JESSE O. THOMAS & SON.
Jesse O. Thomas, Business Manager.
Joseph B. Thomas, Editor.

Entered at the Postoffice in Bristol as Second Class Matter.

Subscription Price, $1.00 Per Year.
Sworn Circulation exceeds 2000 copies each week.
Advertising Rate Card on application.

Friday, April 4, 1913.

BRISTOL'S DUAL JOB HOLDERS.

Columns of newspaper space have been used of late giving publicity to the details of the dual job-holders in Harrisburg all of which has created considerable comment.

But little has been said however concerning the multiplicity of official positions held by citizens of Bristol, and probably nobody has any objections to offer. However, this borough shows up pretty well in the dual job-holding class, perhaps for the reason that there are not enough competent persons to fill all the public places.

Here is a list gathered at random:

Henry H. H. Poole, clerk of council, borough treasurer, navigation commissioner.

Harvey S. Rue, councilman, deputy coroner, secretary of school board.

Fred I. Kraft, justice of the peace, tax collector.

Franklin Gilkeson, borough attorney, borough surveyor, chief of fire department.

Dr. Joseph deB. Abbott, councilman, state medical inspector.

Dr. A. Pursell, president of board of health, pension examiner.

George W. Strauser, councilman, road viewer.

Charles Saxton, chief of police, pound keeper.

Joseph R. Grundy, member of council and boss of the whole outfit.

Postmaster General Burleson has issued a ukase that all postmasters under this administration must attend personally to the duties of their respective postoffices and not do any outside business of any sort. Well, well, we have a vision of one or two important decapitations in this postal zone! The idea, the postmaster to work eight hours on the job, and not engage in any outside business. That is enough to pasteurize a person.

Senator Buckman has introduced a commendable bill in the State Senate regulating the use of motor boats making it unlawful to operate a motor boat without a muffler or adequate device to decrease the noise by the exhaust. The act does not apply to boats operated by steam. The penalty for violation is a fine of not less than ten or more than fifty dollars. A similar bill will be presented to the New Jersey Legislature.

Buckman Makes His Mark.

A special dispatch from Langhorne to the Philadelphia North American says:

After serving in the upper branch of the legislature for a session and a half simply as a handy man for Grundy and McNichol, Senator Clarence Buckman, of the Bucks county district, has leaped into individual distinction within the last week as the champion of the oppressed tadpole, some times known as the pollywog, and inhabitant of the Neshaminy creek and similar waters.

The senator may be opposed to the bills to better the condition of working women and children, now before the legislature, but the tadpole finds in him a valiant protector.

Under the provisions of the tadpole welfare bill, introduced by him, no ruthless person calling himself a sportsman can hunt down and capture more than twenty-male or female tadpoles of any size or condition of plumage in one day. Anybody detected with more than twenty-five tadpoles in his possession will be without the pale of the law.

Foreigners and Fishing.

To those who do not have a clear idea why the fishermen of the state want to stop unnaturalized foreigners from fishing, it may be interesting to learn what reason led to such a bill being introduced.

Though there is a law against the dynamiting of streams, and a severe punishment, it is extremely difficult to catch the offenders. Foreigners are the principal offenders, and if they are kept from fishing the work of apprehending them will be mere easy. As it is now, they sit on the bank of a stream, ostensibly fishing, but in their possession frequently is the explosive cap attached to wires and a battery. It is an easy thing for them to explode the cap and get the apparatus out of sight, as well as to scoop up the dead fish with their long-handled net.

The pot-hunting of the foreigners is also the main reason why Sunday fishing has not been allowed. If the American workman who has no other time than Sunday to fish, were given the opportunity to follow that recreation on Sunday, and there was no restriction against foreigners, the unnaturalized residents, who pay nothing toward stocking the streams and only fish for food, would overrun the streams and soon clean out all of the fish.

So serious was the warfare made by foreigners on the game and the song and plumage birds that a bill was enacted prohibiting a foreigner from gunning or from owning or having a gun in his possession.—Doylestown Intelligencer.

License the Cats.

President Vogel, of the Bucks County Fish, Game and Forestry Protective Association, who is very active in the work of that organization and has done a great deal for the protection and propagation of fish in the streams in the lower end of Bucks county, said one evening this week that he expected to have a lot of fun poked at him when he attempted to have a bill introduced in the Legislature providing that a license of one dollar per head be paid for cats and that each Tabby and Thomas be required to wear a collar and tag.

"Naturally," he said, "the idea draws smiles to a great many persons who are not acquainted with the damage done by cats. Many people do not know, I suppose, that cats are fishers, and it may be there are many who do not realize that cats kill a great many young rabbits and far more plumage and song birds. Why a cat turned loose, it is said, will return to its natural wild life, and some of them actually have kittens in trees."

After the meeting at of the association when this question was brought up, a member who had not been attending, expressed surprise and pleasure concerning the discussions.

"I was very much interested," he said, "particularly in hearing of the craftiness of the foreigners who dynamite the streams to kill the fish so they can get them easily."

There may be many more members who are not aware of the very interesting and profitable discussions of the association, and it is quite likely more men of the county would [illegible] if they knew how much to their [illegible] the work being done. Any [illegible] who enjoys fishing as a recreation should aid in the good work [illegible] association is doing.—Doylestown Intelligencer.

VOTES FOR WOMEN

Items of Interest Regarding the Progress of Woman Suffrage in the Country.

From the Headquarters of the Pennsylvania Woman Suffrage Association.

Harrisburg, Pa., March 31.

Members of the Pennsylvania Woman Suffrage Association who have handled the legislative campaign of that body this winter have proved that "stick-to-itiveness" is irresistible even with a Legislature. In the face of apparently hopeless opposition in the Senate two months ago the women plugged steadily ahead, never faltering for an instant, and last week had the satisfaction of seeing the Rockwell resolution reported favorably to the Senate from the Committee on Judiciary General and placed upon the Senate calendar, where it was assured of a square deal and an open fight which would result in the proposed amendment to the constitution standing or falling on its merits.

When the Rockwell resolution was passed by the House weeks ago and sent to the Senate it found itself in the hands of a committee so antagonistic that no one would seriously have blamed the Pennsylvania Woman Suffrage Association for becoming disheartened. The suffrage lexicon contains no such word as "disheartended," however, and the opposition only brought forth stronger efforts. Result: When Senator A. W. Powell, of Allegheny, reported the Rockwell resolution to the Senate last Tuesday he did so by unanimous vote of the Senate Committee on Judiciary General. Further, the senators by common consent agreed that the measure should not be obstructed in its early stages but should be advanced to third reading and final passage as rapidly as legislative rules would permit.

Washington police will have an opportunity next week to remove partially the stigma which attaches to them because of the disorderly scenes on the streets at the time of the equal suffrage parade on March 3. The Congressional committee of the National American Woman Suffrage Association had decided to have a similar street parade on Monday, April 7, when congress will open its special session at the call of President Wilson. This demonstration will not be so elaborate as the one of March 3 but it will be equally impressive.

Women all over the country are vastly impressed with the advocacy of equal suffrage to which the "Pictorial Review" of New York has lately committed itself. Until this woman's magazine recently adopted the equal suffrage movement as a prominent feature of its programme, it had not apparently inclined one way or the other on this question. The best part of the "Review's" action is that it was taken after careful investigation of the whole question of Woman Suffrage. The magazine itself admits that it did not think that its conversion would awaken such interest but also says that "newspaper editors unanimously hailed its entrance into the field as significant of a new era in the growth of the movement."

Pennsylvania has special interest in this event because among the letters which the "Pictorial Review" uses in a folder announcing this addition to its policy is a letter of appreciation from Mrs. Frank M. Roessing, president of the Pennsylvania Woman Suffrage Association.

Women are seizing their opportunity for the franchise in Oregon with a vim. During the first eighteen days after the registration books were opened in Portland 4085 names were recorded. The Portland Oregonian says that more than ninety per cent., of these were women. One reason advanced for the disproportionate number is that most of the men eligible to vote were registered before, whereas this was the women's first chance. The statement of the Oregonian, however, completely disproves the contention that women are not interested in the ballot. The largest registration day in Portland so far was on March 4 when 422 persons were registered of which only thirty-three were men.

Mrs. Luella B. Johnston is a city commissioner of Sacramento, the capital of California. She is said to be the first woman to be chosen as commissioner of any city which has adopted the commission form of government. Incidentally, she is an excellent official.

An advisory board of five women has been appointed by Mayor W. W. Minick, of Wichita, Kansas. Mayor Minick wishes their counsel on municipal and civic problems from the standpoint of women. He expects them to be of particular help in dealing with the welfare of women and children and in bettering civic conditions.

Equal suffrage has become such a burning public question in Massachusetts that the Boston Journal is planning to run daily a special department of suffrage news. Ernest L. Waite will have charge of the department.

On March 17 the Waltham, Mass., News issued a special suffrage edition. For this occasion the paper was entirely in the hands of women devoted to the cause of equal suffrage.

Nine states, all of them west of the Mississippi river, now have full equal suffrage. In nine others, four west of the Mississippi and five east, the question is actively before the people, either by being considered in the Legislatures or by the question pending at the polls.

Valuable Book Proposition.

The Philadelphia Record is promoting an attractive and valuable book proposition for six consecutive coupons clipped from the Daily and Sunday Record, and a small cash payment. It will send to any one a copy of the New Modern English Dictionary, as follows:

The $4.00 Volume, of full limp leather, flexible, stamped in gold on back and sides, printed on Bible paper, with red edges and corners rounded, beautiful, strong and durable, for six coupons and $1.20, including postage. Besides the general contents, there are maps and over six hundred subjects beautifully illustrated by three-color plates, numerous subjects by monotones, sixteen pages of educational charts and the latest United States Census.

The $3.00 book, precisely the same as the $4.00 book except in the style of binding, which is in half-leather, with olive edges and square corners, will be mailed for the six coupons and $1.03, including postage.

The $2.00 book, in plain cloth binding, stamped in gold and black, which has the same paper and illustrations, but with the color plates and charts omitted, will be sent for six coupons and 70 cents.

The Record is to be commended in its promotion of this offer, presenting every one with a valuable adjunct to their educational opportunities at a minimum of cost.

Those desiring these books should send coupons and remittance direct to The Philadelphia Record, Dictionary Department, 916 Chestnut St., Philadelphia.

ECZEMA? TRY ZEMO

Has Cured Worst Cases and You Can Try It at Our Risk.

Yes, try Zemo. That's all you need do to get rid of the worst case of eczema. You take no chances, it is no experiment. Zemo is positively guaranteed to stop itching, rash, bleeding eczema, make a pimpled face smooth and clean. Zemo is a wonder and the minute applied it sinks in, vanishes, leaves no evidence, doesn't stick, no grease, just a pure, clean wonderful liquid and it cures. This is guaranteed. Zemo is put up by the E. W. Rose Medicine Co., St Louis, Mo., and sold by all druggists throughout America, and in Bristol by the Emlen Martin Drug Store.

The public automobiles of Anvers, Belgium, must be fitted with mudguards for the protection of pedestrians.

VANISHING BROADRIMS

The Sight of Orthodox Quakers is Now Unusual in the Quaker City.

Evening Bulletin.

A gentleman, in the course of a conversation concerning old Philadelphia, the other day, made the remark that the rarest thing in the Quaker City nowadays was a Quaker. That has all of the flavor of an of an epigram, but like most epigrams it conveys a false impression. The members of the Society of Friends are by no means extinct, as a glance at their well attended yearly meetings will prove, but it is undoubtedly a fact that the broadbrimmed hat and the slat-colored poke bonnets are rapidly disappearing from the public view. Indeed some persons predict that in another decade or two this distinctive bit of local color will all but have disappeared from the streets of Philadelphia.

There are various reasons for this, and one of them is that while all of those who wear this distinctive garb are Quakers, all Quakers do not attire themselves in this particular style of dress. In other words there are the Orthodox Friends and the Religious Society of Friends, the latter being better known as Hicksite, a title taken from the name of a forceful member of the Society at the time the division came between the members of the organization in 1827.

The Orthodox Friends have continued to be extremely conservative, not only in their method of worship, but also in their manner of dress. The Hicksites, on the contrary do not believe it is necessary to emphasize peculiarities of dress and speech although they insist upon simplicity in both speech and dress. As a consequence of this many Quakers pass along the streets of the city with no visible sign to mark them out from other members of the community. This, however, may be stating the case too strongly, because no matter how garbed, the members of both branches of the Society of Friends have an expression of peace upon their countenances, which, to many persons, reflects the simplicity of their lives and the tranquility of their minds.

Another reason is that many Friends, who are counted as Philadelphians, and who attend the Yearly Meetings in this city, really live in the suburbs and in the adjacent counties of Delaware, Montgomery, Chester and Bucks. It is well known, of course, that the Quakers, as a class, are thrifty, and as most of them amass a competence, they retire to spend their declining days amid the quiet and joy of rural surroundings. Hence, it is not surprising that the Orhtodox Quakers, who are the only ones to be quickly and surely recognized by the broad-brimmed hat, the poke bonnet and the "Thee" and "Thou," should, in the minds of some, appear to be all but extinct.

It is estimated that there are about 3,400 Quakers now residing within the corporate limits of the city of Philadelphia and that of this number probably 2,400 are Hicksites. While there may not be any actual hard feeling between the two branches of the society, there is a bit of rivalry or sensitiveness when the questions of comparative numbers is discussed. For this reason the figures given must be taken as approximate and not as official or as the result of a census. It is calculated that there are about 12,000 Quakers of all branches residing in Philadelphia and the adjacent towns and cities. They are numerous in West Chester, Swarthmore and Lansdowne in Pennsylvania, and in Mooretown, N. J.

County Firemen's Association.

Quakertown Free Press.

All those who have read the address of President Meyers, of the Bucks County Firemen's Association, will agree that the suggestions it contains could be enforced with profit to every property holder, especially where he refers to fire prevention. If the recently organized firemen can accomplish nothing else in the next ten years, they will have performed invaluable service to the county if they can drill precautions and warnings into every one who has occasion to use fire about buildings, so that there will be comparative immunity. For this purpose alone there should have been a county organization twenty-five years ago, then possibly many costly fires might have been averted. This means not only safety but a reduction in the insurance rates. Carelessness forms one of the chief reasons why the insurance companies ask high rates, and we need not wonder when we read and hear of numberless conflagrations that have eaten up millions of dollars' worth of valuable property that might have been prevented by the exercise of only ordinary care. In calling attention to and emphasizing this very important matter President Meyers has performed a splendid service.

Cornwells Won Fast Game.

The Cornwell's Basket Ball team covered itself with glory on last Thursday evening, when it defeated the Merril club, champions of the Philadelphia League by the score of 59 to 23. While the visitors are to be complimented for their fast playing and excellent passing of the ball, they appeared not to be in it, when they tackled the local boys who put up a game that was fast and furious from start to finish.

Although the Cornwells second team was scheduled to play the St. Pauls, of Bristol, on, the same evening the latter failed to put in an appearance, and to compensate the large audience, the manager, Franklin Smith, invited them to attend a game free on Friday evening between Cornwells and a team from the Enterprise Works.

On Friday evening these two teams met in a game that started at a furious pace, but it as soon noticed the Enterprise boys were not in it with the veterans of the game, and they went down to defeat by the score of 28 to 10 in favor of Cornwells.

New Yardley Parish House.

At the annual congregational meeting of St. Andrew's Episcopal church, of Yardley, the vestry resolved itself into a committee of the whole to have plans drawn for the new parish house which will be known as the the Grace Leslie Harper Memorial Building. Already $1,600 have been raised toward the project and the building will be erected during the summer.

The vestrymen elected are J. Harry Swartzlander, J. Thomas Pursell, Walter Wareham, Frank P. Scott, Charles M. Eames, William H. Hoffman and Jesse E. Harper. Mr. Wareham is secretary, Mr. Harper accounting warden, and Mr. Swartzlander rector's warden. The delegates are Messrs. Swartzlander, Pursell and Harper.

Sore Throat Wisdom

If every mother could realize the danger that lurks behind every case of sore throat, she wouldn't rest until she had effected a cure every time a child has it.

Your family physician will verify the statement that it is a positive fact that every child with sore throat is in immediate danger of contracting Croup, Quinsy, Tonsilitis or Diphtheria, and is not removed from that danger until the throat is cured. Think of it!

Liniments or outward application of medicines do not and cannot cure the ailment, though they may offer temporary relief. Neither can you cure sore throat with a cough syrup or a cold cure.

To cure, you must get at the seat of the disease, removing the cause. Nothing does that so quickly, safely and surely as TONSILINE. A single dose of TONSILINE taken upon the first appearance of sore throat may save long weeks of sickness, great expense, worry, even death. TONSILINE is the stitch in time.

Use a little sore throat wisdom and buy a bottle of TONSILINE today. You may need it tomorrow.

TONSILINE is the standard sore throat remedy—best known and most effective and most used. Look for the long necked fellow on the bottle when you go to the drug store to get it. 25 cents and 50 cents. Hospital Size $1.00. All Druggists.

NEWS OF THE CHURCHES

ST. PAULS EPISCOPAL.
Rev. Seaver M. Holden, rector.
Sunday services.
10.30 a. m., holy communion and sermon.
2.30 a. m., Sunday school.
7.30 evening prayer and sermon.
Meetings:
Monday, Girls' Friendly Society.
Tuesday, Girls' Club.
Wednesday, Social society.
Thursday, Boys' Club.
Friday, choir practice.

PRESBYTERIAN.
Rev. C. E. Burns, D. D.
Sunday services, 10.30 a. m., and 7.30 p. m.
Sunday school, 2.30 p. m.
Chistian Endeavor, 6.45 p. m.
Ladies' Union, Monday evening.
Prayer meeting, Wednesday evening.
Junior Endeavor, Wednesday, 4 p. m.
Mission Study Class at Manse on Tuesday, at 8 p. m. Chapter 4, "Mormonism as a Religion."
The Woman's Home and Foreign Missionary Societies will meet in the primary room on Thursday, 10th, at 3 p. m. An interesting programme has been arranged, and we hope to have Mrs. W. B. Jennings, our Presbyterial Home Mission President, with us, and an address from her. Social hour at close. All women invited.

BAPTIST.
Morning service at 10.30 a. m. Sermon by the pastor.
Sunday school at 2 o'clock.
Men's meeting at 4 o'clock to be addressed by Rev. Frank MacDonald, of Chester.
Young people's meeting at 6.45.
The Argust sisters will sing.
In the evening at 7.45 o'clock the pastor will address the Red Men's lodges of Bristol, Tullytown and Hulmeville.

ST. JAMES EPISCOPAL.
Rev. John A. Carr, rector.
Sunday Services.
7.30 a. m., holy communion.
10.30 a. m., morning prayer and sermon.
7.30 p. m., evensong and sermon.
Wednesday 7.15 a. m., morning prayer.
Wednesday 7.30 a. m., holy communion.
Wednesday 7.45 p. m., evensong.
Friday 7.15, morning prayer.
Friday 7.30 a. m., holy communion.

TULLYTOWN METHODIST.
Choir practice at the home of Mrs. J. M. Klenk every Thursday evening at 7.30.
Junior C. E., Friday at 3.30 p. m.
Senior C. E., Friday at 7.45 p. m.
Miss Anna Wright, leader. Subject: "The Ideal Christian." III Humility.
Steward's meeting immediately after Senior C. E.
Sabbath school at 2.30 p. m.
Preaching service in the evening at 7.45 o'clock.
Song service at 7.45 and sermon at 8 o'clock.

EMILIE METHODIST.
Sabbath school at 9.45 a. m.
Preaching service at 10.45 a. m.
Official board meeting at 11.45. Important business to consider.
Senior C. E. in the evening at 7.30.

CHRIST CHURHC, EDDINGTON.
Holy communion, 7 30 a. m.
Sunday school, 10.00.
Morning service and sermon, 10.45.
Saints' Days, holy communion, 7.30a. m.

FASCINATING HAIR FOR WOMEN

Is Easy to Have, Natural Colored and Beautiful

So many women have grey or faded hair; neglect it until it becomes thin, dry and lifeless, begins to fall out and makes them appear much older than they really are. If your hair is in this condition get a bottle of Hay's Hair Health today. Don't wait until some one says how much older you look. You'll be delighted at the results from even one or two applications. The grey hairs gradually disappear and your hair will become full of life and vitality. No one can tell that you are using it. It's not a dye but a nice, clean preparation that quickly and effectively keeps your grey hair dark, glossy and natural colored and that all druggists guarantee satisfactory or refund your money. Always ask for Hay's Hair Health. It never fails.

Free: Sign this adv. and take it to the following druggists and get a 50c. bottle of Hay's Hair Health and a 25c. cake of Harfina Soap, for 50c.; or $1.00 bottle of Hay's Hair Health and two 25c. cakes of Harfina Soap Free, for $1.

EMLEN MARTIN, JOHN K. YOUNG, A. FABIAN, Druggists.

Notice Is Hereby Given.

That application will be made by Andrew Bauer, Doron Green, Joseph T. Stradling, Louis Loechner and James F. Blanch, to the governor of Pennsylvania, on the twenty-second day of April, A. D. 1913, at 2 o'clock p. m., under the provisions of an Act of assembly entitled, "An Act to provide for the incorporation and regulation of certain corporations," approved the twenty-ninth day of April, A. D. 1874, and the supplements thereto, for a charter for an intended corporation to be called "The Union Building and Loan Company," the character and objects of which are for the purpose of accumulating a fund by the periodical contributions of the members thereof and of safely investing the same, and for these purposes to have, possess and enjoy all the rights, benefits and privileges by said Act of Assembly and the supplements thereto conferred.

GILKESON & JAMES, Solicitors.
3-28-4t

Cheese Cake
Something Fine---Try it.
SWAIN MAKES THEM.
204 MILL STREET.

STORAGE STORAGE
110 Radcliffe Street
Bright, Clean and Dry Rooms on Street Floor. Rates Reasonable.
S. E. LINCOLN Bell 47-D
1-31-tf

THE EYES IN RELATION TO GENERAL HEALTH

Underlying certain symptoms of eye trouble may be grave disturbances of the general health of men and women. A searching and accurate examination will reveal to the eye of a trained optometrist what the causes are. Glasses may not be needed at all in some cases, while in others the proper glasses may cure headaches and nerve strain. I make a specialty of the use of the opthalmoscope, having acquired a thorough practical and technical knowledge of its application. For consultation call any day.

G. Austin Bisbee
The Exclusive OPTOMETRIST
115 Mulberry St., Bristol, Pa.
Office Hours: Daily from 9 a. m. to 9 p. m.
Telephone 298-x

"SAVE-A-DOLLAR" The Newark

SHOE FOR MEN AND WOMEN

we will mail a pair of these laces free to any address. Write for a pair to-day!

The Newark Shoe is distributed from "factory to wearer" direct at a saving of $1.00 a pair to the wearer.

The above popular model for men at $2.50 may be had in Gun Metal, Tan, Patent Colt, Button or Lace. The same model in Low-quarters. Absolute $3.50 value.

Try a pair. Send us your size, width and kind of leather wanted, whether high or low shoes, button or lace. Send $2.50 and 10cts. to cover cost of mailing.

An extra pair of laces will be included free of charge.

Our Style Book pictures 150 leading Spring Styles in Men's Women's and Boy's Shoes. It's free. Write for a Copy to-day!

NEWARK SHOE CO., Baltimore, Md. Dept. No 4

Spring Millinery.
All the Latest Novelties at Right Prices.
A. L. BROWN
225 Mill st. Bristol, Pa.
10-11-tf

Millinery.
All the latest shapes and colors in French Chip and Hemp Hats. Novelties in Fancy Wings and Aigrettes, Ribbons and Flowers in all the new shades. Buckles, Gimps, Braids and all trimmings at popular prices
MISS SARA K. COOKE, 214 Radcliffe Street.

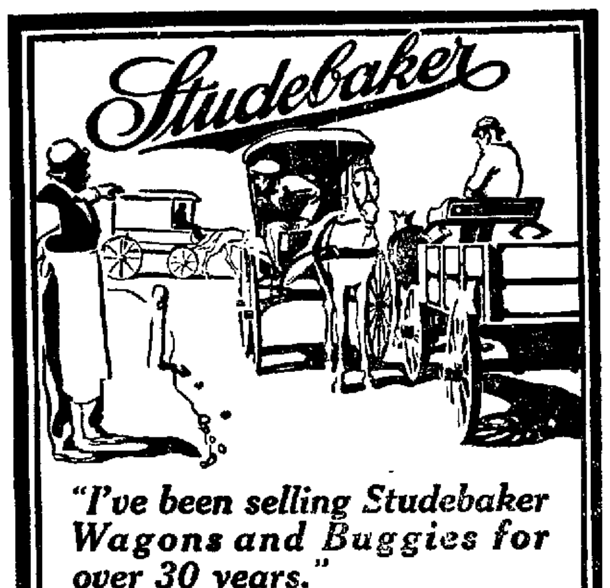

"I've been selling Studebaker Wagons and Buggies for over 30 years."

"I've sold them because my reputation as a dealer was at stake and from experience I have found that Studebaker means the best."

That tells the Story.

Farmers bought Studebaker wagons before the Civil war and they have been buying them ever since.

Because they had confidence in the name Studebaker and in the sturdy, dependable wagons and buggies they build.

And that confidence has been upheld. Studebaker wagons are built on honor and the Studebaker guarantee goes with every one.

There's a Studebaker for your needs—whether you live in city, town or country.

Farm Wagons, Surreys, Pony Carriages — Business Wagons, Buggies, Dump Carts — Trucks, Runabouts, Contractors' Wagons

—And Studebaker harness also—as well and carefully made as Studebaker vehicles.

See our Dealer or Write us.

STUDEBAKER South Bend, Ind.
NEW YORK MINNEAPOLIS CHICAGO BOSTON DALLAS SAN FRANCISCO KANSAS CITY DENVER PHILADELPHIA

The Best Things in Paints.
House Paints — Floor Paints
Family Paints — Carriage Paints
Roof and Barn Paints
Outdoor Furniture Paints
Screen Paints — Enamel Paints
Wagon Paints — Varnish Stains
Paint Brushes — Alabastine — Jap-a-lac
Lead — Colors in Oil — Paint Removers — Turpentine
Linseed Oil — Crack Fillers
Ready Mixed Paints, 90c to $1.60 per gallon.
Pure Linseed Oil, 60c per gallon

Our Prescription Department
is complete. Every prescription placed with us is guaranteed to contain exactly what is ordered by the physician.

SERRILL DOUGLASS
PRESCRIPTION DRUGGIST
Dorrance & Wood Sts. Bristol, Penna.
PHONE 35 A

House Cleaning Time Here Again
To be rightly done, it must include a campaign against disease germs, insects, and the sign of wear as well as against dirt. We have the essentials for this thorough kind of house cleaning.

A Few Suggestions
Soap bark, Concentrated Ammonia, Borax Soap, Sponges, Chamois, Tar Paper, Camphor Balls, or Flakes, Gum Camphor, Tar Bags, Insecticides of all descriptions.
Disinfectants, Chlorides and Formaldehyde, Carbolic Acid, Sulphur, Copperas, Sulpher and Formaldehyde Candles.
FURNITURE POLISH, VARNISHES, STAINS, PAINTS, OILS, etc.
We tell you how to use each to get the best results
Get a pair of Rubber Gloves to protect your hands during this trying season.

Fabian's Pharmacy, Cor. Radcliffe & Mulberry Sts., Bristol. Phone 35-D. Have your prescriptions filled there.

The Philanthropic Committee of The Public Welfare Association
Has Many Applications for
Clothing.
If anyone has any clothes to give away, please let me know and I will send for them.
FRANCES H. LANBRETH, CHAIRMAN.
Cor. Dorrance and Radcliffe Sts., Bristol, Pa.

Bicycles AND Sundries
Before purchasing wheels see my stock.
Prices to suit all.
Baseballs, Bats, Gloves and Masks.
C. C. Strumfels
The Old Reliable Tobacconist and Sporting Goods
311 Mill St.

Cook With Gas
To Our Patrons:
It is our foremost desire to serve our customers in every possible way, and to this end we ask your co-operation.
Now is the time to clean your gas range and prepare it for warm weather service. Be wise and let us know your light and range troubles before the summer rush.
Our Services are free and your promptness in reporting trouble will be appreciated.
If you do not
Cook with Gas
let us demonstrate these
Time Labor Health } Savers
All Ranges Reduced
THE GAS CO.
245 Mill Street
3-28

Click—Your door is shut. Safety? Surely,—if your latch is a Yale Cylinder Night Latch.
No other key will fit it from the outside but its own.
Inside—you just have to turn a knob.
We carry Yale Cylinder Night Latches in stock,—and lots of other Yale Products too.
WM. P. WRIGHT ESTATE
GENERAL LINE OF HARDWARE
119 Mill St. Phone 61-X. Bristol, Pa.

THE BELL STORES
For Bargains in Canned Goods
REAL BARGAINS
MILL AND POND STS. — 303 WASHINGTON ST.

This is Canned Goods Week at The Bell Stores. Friday and Saturday will afford Housekeepers great opportunities to buy the Finest Quality Canned Foods that care and skill can produce, at Real Bargain Quotations.

1 Can Tender Early June or Sweet Wrinkled Peas,
1 Can Choice Ripe Tomatoes,
1 Can Bellgrade Pork and Beans, ALL 3 for 25c

Household Brand Sugar Corn, this week, 5c can

25 Extra Crown Stamps with each 1-4 lb. pkg.	Bellgrade Tea,	15c	15 Extra Crown Stamps with each 1-4 lb. Pkg.	Extra Choice Tea,	12c

20 Extra Crown Stamps with each Pound BANQUET COFFEE, 30c

Large Loaves Fresh Bread, 5c | Franklin Granulated Sugar in sealed Cartons

10 Extra Crown Stamps with each can	Crisco,	25c	10 Extra Crown Stamps with each bottle	Cider Vinegar,	10c
15 Extra Crown Stamps with each	Can Tioga Cal. Peaches,	20c	5 Extra Crown Stamps with each	Pkg. Fresh Bread Crumbs,	7c
10 Extra Crown Stamps with each	Can Log Cabin Cal. Peaches,	17c	10 Extra Crown Stamps with each lb.	Bellgrade Rice,	9c
10 Extra Crown Stamps with each	Can Tioga Sliced Peaches,	12c	10 Extra Crown Stamps with each bottle	Pure Vanilla Extract,	10c
10 Extra Crown Stamps with each	15c can Cal. Asparagus,	13c	20 Extra Crown Stamps with each	Lb. 17c Evap. Apricots,	15c
15 Extra Crown Stamps with each can	"Del Monte" Asparagus, 22c,	25c	15 Extra Crown Stamps with each	Pkg. Evaporated Apples,	10c
15 Extra Crown Stamps with each	Can Red Alaska Salmon,	16c, 18c	5 Extra Crown Stamps with	3 Pounds Pearl Barley,	3 for 10c
5 Extra Crown Stamps with each can	Campbell's Soups,	10c	10 Extra Crown Stamps with each bottle	Mason's Shoe Dressing,	10c
10 Extra Crown Stamps with each	Can "Pet" Evaporated Milk,	10c	5 Extra Crown Stamps with 2 bars	Ivory Soap,	4 1-2c or 7 1-2c bar
5 Extra Crown Stamps with each	Can Key Opening Sardines,	5c	5 Extra Crown Stamps with 3 bars	Lenox Soap,	3 for 10c
10 Extra Crown Stamps with each can	Kippered Herring,	10c or 15c	5 Extra Crown Stamps with each	Large Can Imperial Cleanser,	5c
15 Extra Crown Stamps with each fat	Norway Mackerel,	13c, 15c	10 Extra Crown Stamps with each	Pkg. Fresh Corn Flakes,	8c
10 Extra Crown Stamps with each	Can Roach Sault or Insectine,	10c	5 Extra Crown Stamps with each	10c Package Checker Oats,	5c
20 Extra Crown Stamps with each	Can Wilbur's Cocoa,	20c			

The Finest Quality Beef, Mutton and Lamb at all the Bell Meat Narkets.

2 Quarts of the Finest Long Cut Sauer Kraut for - - 5c

25 Extra Crown Stamps with 2 cans Bellgrade Corn, 10c or 12c can

25 Extra Crown Stamps with 3 10c cans Crushed or Shoepeg Corn, 3 for 25c

The Locust Club of Bristol
Presents its Third Semi-Annual Performance Entitled
"The Summer Garden"
An Innovation in Minstrelsy
Riverside Theatre
Tuesday Eve., April 15, 1913
Don't fail to see the two local screams entitled
"The Police Force in Action, or a Daring Darktown Raid"
Scene I—John Irwin's Coal Yard. Fight between Tish Paw Some and Helen Sunder Brad Bee.
Scene II—Quiet House on Lake. Tish informs Cops, who raid
Scene III—'Squire Scraft's Court. The Hearing.
ALSO
"PARCELS POST AT THE BRISTOL POST OFFICE"
Tickets, 25c and 35c
Seats on sale at Erthal's Drug Store. Curtain at 8.15

SINGLE COMB WHITE LEGHORNS
If you are looking for
EGGS FOR HATCHING
from the combination
Blue Ribbon and Cup Winners and Heavy Laying Strain
then place your orders with me, for this is our strain.
Limited Number of Eggs For Sale.
Price is reasonable. Fertility guaranteed.
THOMAS B. DOUGLASS,
Cor. Dorrance and Wood Streets, Bristol.

ECZEMA CAN BE CURED
I Will Prove It to You Free

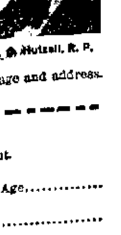

You who are suffering the tortures of Eczema, Itch, Salt Rheum or other skin diseases—you whose days are miserable, whose nights are made sleepless by the terrible itching, burning pains, let me send you a trial of a soothing, healing treatment which has cured hundreds, which I believe will cure you. I will send it free, postage paid, without any obligation on your part. Just fill the coupon below and mail it to me, or write me, giving your name, age and address. I will send the treatment free of cost to you.

CUT AND MAIL TO DAY
J. C. HUTZELL, 115 West Main St., Fort Wayne, Ind.
Please send without cost or obligation to me your Free Proof Treatment.
Name........................ Age........
Post Office........................
State.................. Street and No.........

GAZETTE WANT ADS BRING BIG RESULTS

The Bucks County Gazet

Arrival and Departure of Mails
AT THE BRISTOL POSTOFFICE.
PHILADELPHIA AND THE WEST.
Arrive—7.30 a. m. 12.15, 4.10, 6.05 and 7.46 p.
Depart—5.45 7.30, 9.35 and 11.20 a. m. 1.
8 to 5.10 and 6.30 p. m.
NEW YORK AND THE EAST
Arrive 7.40 8.30 a. m., 2.30 and 7.40 p.
Depart—6.30, 8.25 and 11.20 a. m., 5.15 a
6.30 p. m.
BELVIDERE DIVISION.
Arrive—7.30 and 9.30 a. m., 4.10 and 7.40 p.
Depart—6.30 and 11.30 a. m., 1.30 5.15, a
6.30 p. m.
EMILIE, OXFORD AND WOODBOURNE
Arrive—7.30 and 9.55 a. m.
Depart—12.30 4.15, 5.15 and 6.30 p. m.

LOCAL INTELLIGENCE.

Miss Harriet A. Bailey is spendi[ng] two weeks in New York.

Two canal boats sunk in the ba[sin] during the recent freshet.

John C. Maule is confined to [his] home with erysipelas and blood p[oison]ing.

Miss Kate Cabeen, of Radcli[ffe] street, is visiting Mrs. Lawrence A[...] bent at Sur Cuty, Pa.

Charles E. Rommel left on Mond[ay] for Atlantic City for a sojourn for t[he] benefit of his health.

Councilman and Mrs. George Buckley celebrated the silver wedd[ing] anniversary on Monday.

Miss Helen Lancaster, of Mo[...] clair, N. J., has been spending a f[ew] days with Miss Medora Leedom.

The first annual memorial serv[ice] of the Bristol lodge of Moose w[as] held in Pythian hall on Sunday aft[er]noon.

A mothers' and teachers' meet[ing] will be held in the high school [...] next Thursday afternoon at [...] o'clock.

In celebration of their 25th wedd[ing] anniversary Mr and Mrs. Harry [...] Arnold left on Tuesday for a trip [to] the South.

R. Venere, the tailor, has moved [to] 515 Mill street, in the building [for]merly occupied by the Boston Sam[ple] Shoe Company.

A license to wed was granted [in] Doylestown this week to George [...] Baldwin, of Burlington, N. J., a[nd] Elizabeth Miller, of Bristol.

Mr and Mrs North, of Lafay[ette] street and children, Frank Art[...] Grace and Howard, spent Sun[day] with relatives in Andalusia

Mrs. Julia Carnahan has returned [to] her home on Dorrance street aft[er a] prolonged visit with her daugh[ter] Mrs. James Harris, in New York.

Misses Sarah and Lucy Lend[en]bough who have been spending [the] winter in Philadelphia, have retur[ned] to their home on Radcliffe street.

The ladies of the First Bap[tist] church will have a rummage sale [...] month and they will be pleased [to] receive donations for this purpose.

Miss Roundtree, of the Episc[opal] hospital, Philadelphia, [has] been spending a few days with [Mrs.] Herbert Crowther, Jefferson ave[nue].

Prof. Francis Green, of West C[hes]ter will deliver a lecture enti[tled] "Fortune Telling" in the Bap[tist] church on Friday evening, April [...]

The Mohican Tribe of Red M[en] with representatives from Tullyt[own] and Hulmeville tribes will attend [...] vices at the Baptist church on S[un]day evening.

Rev and Mrs. E. A. Rook[...] Chester, were guests this week of [Mr.] and Mrs. S. T. Valentine. Mr. [...] was formerly pastor of the Br[istol] Baptist church.

Robert Clark and family, of [Rad]cliffe street will move next wee[k to] the corner of Wood and Market st[reets] to the house recently purchased [from] Elwood Bielsford.

William C. Peirce is erectin[g a] dwelling on his property just a[t] the Hollow Creek bridge. The [...] cottage, next to the bridge is b[eing] moved and will be remodeled by [Mr.] Peirce.

The W. C. T. U. will hold [its] business meeting on Monday even[ing] April 7, at the home of Mrs. B[...] 217 Radcliffe street. Business of [im]portance and every member is a[sked] to be present.

Mr. and Mrs. Elbert Vandegrift[,] daughter, of Philadelphia, and [Mr.] and Mrs. Snyder Vandegrift [and] son, of Edgely, spent the week [...] with their parents, Mr. and [Mrs.] Thomas Vandegrift, Mulberry st[reet].

Miss Gladys Blackwood enterta[ined] at supper Tuesday evening in [honor] of the Misses Robbins, of Smith [Col]lege Among those present were [...] Misses Marie and Ernestine Rob[bins,] Miss Martha Connor, Miss H[...] Lancaster and Miss Medora Leed[om].

J. Edward Lovett, real estate b[roker] has sold for Thomas E. Leather[...] Elizabeth Graham the property s[ituated on] Pond street, between Dorrance [and] Washington streets, to Thoma[s] Harper for $2,075. Mr. Harper m[oved] there this week with his family [from] Wilson street.

Miss Emma Crowther and [...] Willette were spending a few [days] with the former's parents, Mr[. and] Mrs. Herbert Crowther, Jefferso[n av]enue. Miss Crowther is now s[...] visiting nurse at the Municipal hos[pital] Philadelphia, having completed [her] training at the Episcopal hospita[l].

Charles S. Wollard has receive[d the] contract for the erection of a hand[some] dwelling on Jefferson avenue, o[n the] Keim tract, for Christopher Bu[chler] Sr. Gilkeson & James have [sold a] lot in the same tract to Christ[opher] Buchler, Jr., who will also e[rect a] house thereon.

Mrs. Eastwood, of 362 Lafa[yette] street, received a letter on Tu[esday] from her niece, Mrs. Walter S[...] of Piqua, Ohio, stating that t[he] met Bristolians living in Piqu[a] escaped injury during the [...] flood, but that they had to leave [their] homes in the night and escap[e to] points of safety.

The public is cordially invit[ed to] attend a supper to be given by t[he St.] James Church League in the [parish] building next Wednesday eve[ning] April 9. This organization has [a rep]utation of giving choice suppe[rs and] patrons are sure of getting more [than] their money's worth. The follo[wing] menu will be served: Ham, vea[l,] hot potatoes and macaroni, [...] rolls, coffee, etc.

On Wednesday James V. A[...] took possession of the saloon p[roper]ty at the corner of Radcliffe [and] Cedar streets, moving there wi[th his] family. Mr. Archer purchase[d the] property a year ago from Willi[am] Silbert. A. B. Wilson, who ha[s con]ducted the place for the last ye[ar,] moved to Newportville and [took] possession of the hotel at that [place] which he leased from Joseph F[...]

List of letters remaining un[called] for in Bristol postoffice for wee[k end]ing April 3: Wm. Allen, E[...] Bellano, Rev. E. W. Burke, [...] Cantiaie, Olive Derry, Wm. Gi[...] W. B. Godfrey, Mrs. Sarah Hal[...] A. B. Kasper, Carrie Lovett [...] Mertons, Mrs. J. Moser, Supt [...] Con. Co., Mrs. Walter Porch, [...] May McZarby, Mrs. R. Ste[...] (3), Giovanni Cognato, Gu[...] Willard, Lupprino Vincinzo.

An alarm of fire was turn[ed in] about quarter of one o'clock on W[ednes]day afternoon from Box 36, a[nd the] fire department summoned [to the] home of Mrs. John K. Wildm[an,] Radcliffe street. A small bla[ze oc]curred in the kitchen closet [which] was easily extinguished with [a por]table chemical apparatus. A [...] which had been used for wip[ing] the surface of a kitchen rang[e and] then hung on a nail in the [closet] evidently contained a spark [...] which dropped on a can e[...] There was practically no d[amage] done, owing to the quick resp[onse of] the fire department.

NewspaperARCHIVE®

NewspaperARCHIVE®

...ORES
...oods

...ASHINGTON ST.

...turday will afford ...ods that care and

...or 25c

5c can

...raice Tea, 12c
...CE, 30c
...r in sealed Cartons
...negar, 10c
...esh Bread Crumbs, 7c
...e Rice, 9c
...nila Extract, 18c
...Evap Apricots, 15c
...aporated Apples, 10c
...ds Pearl Barley, 3 for 10c
...Shoe Dressing, 10c
...ap. 4 1-2c or 7 1-2c bar
...oap. 3 for 10c
...ca Imperial Cleanser, 5c
...esh Corn Flakes, 8c
...kage Checker Oats, 5c

...at Narkets.

5c
...e or 12c can
3 for 25c

...f Bristol
...nual
...Garden"
...relsy
...eatre
...15, 1913
...ams entitled
...ction, or a
...Raid"
...town Fish Paw Some
...Cops, who raid.
...POST OFFICE"
35c
Curtain at 8.15

...LEGHORNS

...TCHING

...eavy Laying Strain
...s our strain.
...or Sale.

...UGLASS,
...ets, Bristol.

A

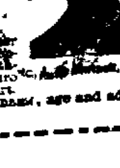

...ee
...your name, age and address.
..., Ind.
...Proof Treatment.
...Age...

RESULTS

The Bucks County Gazette

Arrival and Departure of Mails.

AT THE BRISTOL POSTOFFICE.

PHILADELPHIA AND THE WEST.

Arrive—7.30 a. m., 12.15, 4.10, 6.05 and 7.40 p. m. Depart—6.45, 7.30, 9.55 and 11.20 a. m., 1.30, 3.15, 5.10 and 6.30 p. m.

NEW YORK AND THE EAST.

Arrive—7.30, 8.20 a. m., 2.30 and 7.40 p. m. Depart—6.30, 8.25 and 11.20 a. m., 5.15 and 6.30 p. m.

BELVIDERE DIVISION.

Arrive—7.30 and 9.30 a. m., 4.10 and 7.40 p. m. Depart—6.30 and 11.20 a. m., 1.30, 3.15, and 6.30 p. m.

EMILIE, OXFORD AND WOODBOURNE

Arrive—7.30 and 9.55 a. m. Depart—12.30, 3.15, 5.15 and 6.30 p. m.

LOCAL INTELLIGENCE.

Miss Harriet A. Bailey is spending two weeks in New York.

Two canal boats sunk in the basin during the recent freshet.

John C. Maule is confined to his home with erysipelas and blood poisoning.

Miss Kate Cabeen, of Radcliffe street, is visiting Mrs. Lawrence Alibone at Sunbury, Pa.

Charles E. Rommel left on Monday for Atlantic City for a sojourn for the benefit of his health.

Councilman and Mrs. George W. Buckley celebrated the silver wedding anniversary on Monday.

Miss Helen Lancaster, of Montclair, N. J., has been spending a few days with Miss Medora Leedom.

The first annual memorial service of the Bristol lodge of Moose was held in Pythian hall on Sunday afternoon.

A mothers' and teachers' meeting will be held in the high school hall next Thursday afternoon at 3.30 o'clock.

In celebration of their 25th wedding anniversary Mr. and Mrs. Harry J. Arnold left on Tuesday for a trip to the South.

R. Venere, the tailor, has moved to 313 Mill street, in the building formerly occupied by the Boston Sample Shoe Company.

A license to wed was granted at Doylestown this week to George E. Baldwin, of Burlington, N. J., and Elizabeth Miller, of Bristol.

Mr. and Mrs. North, of Lafayette street, and children, Frank, Arthur, Grace and Howard, spent Sunday with relatives in Andalusia.

Mrs. Julia Carnahan has returned to her home on Dorrance street after a prolonged visit with her daughter, Mrs. James Harris, in New York

Misses Sarah and Lucy Louderbough, who have been spending the winter in Philadelphia, have returned to their home on Radcliffe street.

The ladies of the First Baptist church will have a rummage sale next month, and they will be pleased to receive donations for this purpose

Miss Roundtree, of the Episcopal hospital hospital, Philadelphia, has been spending a few days with Mrs. Herbert Crowther, Jefferson avenue.

Prof. Francis Green, of West Chester, will deliver a lecture entitled "Fortune Telling" in the Baptist church on Friday evening, April 18.

The Mohican Tribe of Red Men, with representatives from Tullytown and Hulmeville tribes will attend services at the Baptist church on Sunday evening.

Rev. and Mrs. E. A. Rook, of Chester, were guests this week of Mr. and Mrs. S. T. Valentine. Mr. Rook was formerly pastor of the Bristol Baptist church.

Robert Clark and family, of Radcliffe street, will move next week to the corner of Wood and Market streets to the house recently purchased from Elwood Brelsford.

William C. Peirce is erecting a dwelling on his property just above the Hollow Creek bridge. The old cottage, next to the bridge is being moved and will be remodeled by Mr. Peirce.

The W. C. T. U. will hold their business meeting on Monday evening, April 7, at the home of Mrs. Burns, 217 Radcliffe street. Business of importance and every member is asked to be present.

Mr. and Mrs. Elbert Vandegrift and daughter, of Philadelphia, and Mr. and Mrs. Snyder Vandegrift and son, of Edgely, spent the week-end with their parents, Mr. and Mrs. Thomas Vandegrift, Mulberry street.

Miss Gladys Blackwood entertained at supper Tuesday evening in honor of the Misses Robbins, of Smith College. Among those present were the Misses Marie and Ernestine Robbins, Miss Martha Connor, Miss Helen Lancaster and Miss Medora Leedom.

J. Edward Lovett, real estate broker has sold for Thomas E. Leathert and Elizabeth Graham the property at 717 Pond street, between Dorrance and Washington streets, to Thomas S. Harper for $2,075. Mr. Harper moved there this week with his family from Wilson street.

Miss Emma Crowther and Miss Willette were spending a few days with the former's parents, Mr. and Mrs. Herbert Crowther, Jefferson avenue. Miss Crowther is now supervising nurse at the Municipal hospital, Philadelphia, having completed her training at the Episcopal hospital.

Charles S. Wollard has received the contract for the erection of a handsome dwelling on Jefferson avenue, on the Keim tract, for Christopher Buchler, Sr. Gilkeson & James have sold a lot in the same tract to Christopher Buchler, Jr., who will also erect a house thereon.

Mrs. Eastwood, of 362 Lafayette street, received a letter on Tuesday from her niece, Mrs. Walter Smith, of Piqua, Ohio, stating that the former Bristolians living in Piqua, all escaped injury during the recent flood, but that they had to leave their homes in the night and escaped to points of safety.

The public is cordially invited to attend a supper to be given by the St. James Church League in the parish building next Wednesday evening, April 9. This organization has a reputation of giving choice suppers and patrons are sure of getting more than their money's worth. The following menu will be served: Ham, veal loaf, hot potatoes and macaroni, salad, rolls, coffee, etc.

On Wednesday James V. Archer took possession of the saloon property at the corner of Radcliffe and Cedar streets, moving there with his family. Mr. Archer purchased the property a year ago from William S. Silbert. A. B. Wilson, who has conducted the place for the last year has moved to Newportville and taken possession of the hotel at that place which he leased from Joseph Fehn.

List of letters remaining uncalled for in Bristol postoffice for week ending April 3: Wm. Allen, Ermine Bellono, Rev. E. W. Burke, W. S. Cantiale, Olive Derry, Wm. Gilmore, W. B. Godfrey, Mrs. Sarah Haley (3), A. B. Kasper, Carrie Lovett, Emil Mertons, Mrs. J. Moser, Supt. N. Y. Con. Co., Mrs. Walter Porch, Miss May McZarby, Mrs. R. Stackhouse (3), Giovanni Cognato, Giuseppi Willard, Luppino Vincinzo.

An alarm of fire was turned in about quarter of one o'clock on Wednesday afternoon from Box 36, and the fire department summoned to the home of Mrs. John K. Wildman on Radcliffe street. A small blaze occurred in the kitchen closet which was easily extinguished with a portable chemical apparatus. A cloth which had been used for wiping off the surface of a kitchen range and then hung on a nail in the closet, evidently contained a spark of fire which dropped on a can of oil. There was practically no damage done, owing to the quick response of the fire department.

SCHOOL BOARD TO RAISE TAX RATE

Borough Schools Require More Money for Operating Expenses.

At the regular meeting of the Bristol School Board held on Wednesday evening when all the members were present with the exception of Jacob Young, the matter of fixing the tax rate for the ensuing school year was discussed and it was the consensus of opinion, after going over the treasurer's statement of the finances, that the tax rate will have to be increased probably twenty cents. The present rate is seventy-five cents upon the hundred dollars valuation.

It is figured that the school district requires between four and five thousand dollars more a year than it is now receiving. The new school code has placed additional expenses upon the district, in the way of medical inspection, minimum salaries, etc. The Finance committee composed of Dr. LeCompte, Eugene Barrrett and D. O. Taylor, was instructed to consider the tax rate question and report at a special meeting to be held this month.

The treasurer submitted the following report:

Balance on hand last meeting, $9,482.88; received from collector, $200; received from dog taxes, $92.55; received for tuition, $24.65; total, $9,750.08.

Paid on general account, $1,874.30; paid on bond account, $20; cash on hand, $7,855.78; balance in bond account, $3,665; balance in general account, $4,190.78.

In response to a letter written to the State Health Department requesting information a reply was received and read by the secretary stating that school districts which had appointed their own medical inspectors, parents of defective children were notified to such effect by the school board, and not by the State department. The superintendent was instructed to have proper forms prepared for this purpose and employ as an assistant one of the pupils in the high school commercial department.

The board instructed the secretary to communicate with the county's representatives in the Legislature requesting them to vote for an increase of one million dollars in the State appropriation for public schools, as the new code has caused increased expenses to school boards by requiring medical inspection, census enumeration, audits, etc.

The Property committee reported that during a recent wind storm the tin roof on the Washington street school had loosened.

The Library committee reported the purchase of twenty volumes of the Book of Knowledge.

The truant officer reported the investigation of twenty absenties from school, mostly due to sickness.

Bills to the amount of $278.39 were read and ordered paid, and orders were ordered drawn for the payment of the superintendent's, teachers' and janitors' salaries for the month of March. These amount to about $1800 each month.

BOARD OF HEALTH MONTHLY REPORT

It was reported at the regular meeting of the Bristol Board of Health held last evening in Dr. H. Pursell's offices that during the month of March there were seventeen deaths in the borough, and the physicians reported one hundred and twenty-five cases of contagious and communicable diseases. Of the latter ninety-nine measles, nine chicken pox, nine pneumonia, three erysipelas and one each of tuberculosis, tubercular meningitis, pulmonary tuberculosis, scarlet fever and typhoid fever.

The causes of death were as follows: Five from broncho-pneumonia; two pneumonia, two gastritis, and one each of bronchitis, double pneumonia, cardiac asthma, general malnutrition, nephritis, carcinoma of the stomach, acute cardiac dilatation and pulmonary tuberculosis.

PROPERTY SALES BY C. A. WILSON

Charles A. Wilson, the Bristol real estate agent, reports the following sales and leases of properties.

Sold to Fannie Kiverwitch for John Chase the building on the northwest corner of Lafayette and Pear streets.

Sold to William Lupki for John Chase, dwelling 907 Pear street.

Sold to Angelo and Fannie Sallastro for Charles Singer, dwelling 510 Jefferson avenue.

Leased to G. Greene for William Hamilton, 414 Cedar street.

Leased to T. D. Baker, of Philadelphia, farm at South Bristol for Edward Enoch.

Leased to John Reed, for D. T. Wright, of Philadelphia, dwelling 721 Cedar street.

BRISTOL AIDING FLOOD SUFFERERS

In response to an appeal made by Burgess Henry E. Ancker to the citizens of Bristol for contributions to aid the victims of the flooded districts in the Western States, one hundred and eighty-seven dollars had been received up to yesterday afternoon by the Bristol Trust Company, which is acting as depository. The contributions received were as follows:

William H. Grundy & Co.,	$100.00
Henry E. Ancker,	25.00
William V. Leech,	25.00
Peirce & Williams,	10.00
Cash,	10.00
Cash,	.25
W. F. Leedom,	2.00
Gertrude M. Vandegrift,	.50
S. T. Valentine,	1.00
Cash,	1.00
Cash,	.25
Miss Annie B. Landreth,	5.00
J. B. Spencer,	5.00
Dr. Frank Lehman,	2.00

Changes at Corona Works.

Several changes in the management of the Corona Kid Works, of Bristol, have been made. Clarence Hyons, of Cedar street, the head mixer, and his brother and assistant, Clifford Hyrons, of Jefferson avenue, have resigned their positions, and the latter will move to Marydel, Maryland, Emil Metzger has been succeeded as manager by a Mr. Machette, of Boston.

The Progressives in 1912

By Prof. Henry Guy Walters.

The Progressives arose in the power of their might,
And hurled back the terrors of Wealth and of Night!
For the shout of the Poor Man was heard through the land,
And the great God of Freedom was leading the band.

Lo! the Stalwarts fell back in the throes of that war;
Their hosts were defeated, both here and afar,
Lo! their corpses lay scattered from Texas to Maine;
As a new shout of Freedom swept over the plain!

For the Angel of Love flew down from His throne,
To fight for the Poor who were battling alone!
And the idols of Wall street are rotten and dead,
And a New Star of Liberty gleams overhead.

Men and women voters of Utah, which is a women suffrage state, who do not vote at elections, are compelled by laws, to pay a poll tax of $3 for neglecting to vote.

Robert Young, the author of "Young's Analytical Concordance of the Bible," spent forty years from 6 a. m. till 10 p. m., studying Bible words in their original tongue.

Mrs. Elizabeth Bingham Dead.

Mrs. Elizabeth Bingham, a well known resident of Bristol, fifty-eight years old, died at her home, 236 Cedar street, Tuesday. Death was caused by hardening of the arteries. Mrs. Bingham was the daughter of the late Benjamin Hagerman. She leaves two sons, Samuel and John Bingham, of Bristol, a brother Casper Hagerman, and two sisters, Miss Maria Hagerman, with whom she resided, the other sister being a resident of Trenton. The funeral will take place tomorrow afternoon at two o'clock, services to be conducted by the Rev. W. T. Johnston.

INTERESTING OLD COURT DECISION

Bristolian Wagered That Napoleon Would Escape from St. Helena.

From The Democrat and Farmers' Gazette, Tuesday, January 13, 1829.

SUPREME COURT.

In the case of Dr. John Phillips, of Bristol, and Stephen Ives, of Falls township, in this county, a writ of Error was taken from the District Court of Philadelphia, which decided against the plaintiff, on the following memorandum:

"May 14th, 1821. This day Stephen Ives bet one hundred dollars to fifty dollars, with John Phillips, that Napoleon Bonaparte will at or before the expiration of two years from the above date be removed or escape from the Island of St. Helena. It is understood between the parties that if Bonaparte should die within the above period of two years, and on the Island of St. Helena, that Mr. Ives loses the bet.

Signed by the parties.

Bonaparte did die on the Island of St. Helena within two years or was dead at the time. The District Court, on a verdict being given, taken for Phillips subject to the opinion of the court, gave judgment for the defendant.

The judgment for the defendant Ives was affirmed by Rogers, Houston and Todd, Chief Justice Gibson and Judge Smith dissenting.

If Mr. Ives should avail himself of this decision he will effectually put a seal upon his honour and principles. If he so far forgot himself as to sign the article of agreement which was fairly done with his full knowledge or its being in direct violation of the law, he should at least have paid the wager, as every gentleman possessed of honorable feelings would have done. If he had won it, Dr. Phillips would have at once tendered the money, and we think Mr. Ives would not have availed himself of any conscientious scruples to prevent his receiving it.

RECEPTION GIVEN CORNWELLS PASTOR

Cornwells, April 3.

A reception was tendered last Saturday evening by a large gathering of members of Cornwells M. E. church to Rev. H. N. Shenton, who has been returned to that church as pastor for the third time. After the members were seated William Thorn, a trustee of the church, in a few well chosen remarks welcomed the return of the pastor to his former charge.

Rev. Shenton replied to the address, which was followed with singing by the congregation. Miss Dorothy Blaker officiated at the organ.

Following the exercises ice cream and cake were served, which brought the event to a successful close.

J. Phil. Betz Makes Sales.

J. Phil. Betz, Jr., of Bristol, has negotiated the following real estate transactions:

Sold for Carrie J. and Thomas S. Harper, property situated at 311 Wilson street, to James J. Enoch for $1150.

Sold for J. Edward Lovett, agent for Elizabeth Graham, property at 717 Pond street, to Thomas S. Harper.

Leased for Angelo Spinelli, property at 602 Wood street, to Frank Spinelli.

Mill Street Merchants Barricaded.

Since work has been resumed in Bristol on the sewers, Mill street presents a weird spectacle. Trenches are being dug from 16 to 18 feet deep along the south side of the street and the dirt piled on the sidewalk in front of the merchants' stores. Planks making a wall, have been erected ten feet high within a foot or two of the house line, practically making it impossible for customers to get to the stores. Two squares have been dug up and the prospects are that the merchants will be practically barricaded in their stores for a week or two, consequently causing much financial loss.

Bristol Girl to be a Bride.

Miss Fannie Rossetty, of 919 Wood street, Bristol and Angleo Lauria of 78 Phillips avenue, Trenton, will be married Sunday, April 20, at 4 p. m., in St. Ann's Catholic church, Bristol. The Rev. Father Orlando will perform the ceremony. Miss Lillian Dorsey, of Bristol, will be the bridesmaid, and I. S. Bale, Jr., the best man.

A reception will follow at the home of the bride's parents. The bridegroom conducts a barber shop at Morrisville.

Auto Party Entertained at Fallsington Hotel.

On Sunday an automobile party riding in six machines, was entertained at a splendid dinner at the National Hotel, at Fallsington, in response to an invitation extended by Mrs. Edward Severns, the proprietor. Mrs. Severns' reputation as a genial hostess and a surpassing culinary artist, has extended far and wide, and upon this occasion she made an exceptional effort in entertaining her friends who are members of the Thomas family, formerly of Torresdale, as follows:

Mr. and Mrs. Walter F. Leedom, Miss Medora Leedom, Mr. and Mrs. Frank K. Thomas, Mr. and Mrs. Joseph Broadhurst, Mrs. H. Linn Bassett, Mr. and Mrs. George A. Robbins, Russell Ivins, Mrs. Edward Ivins.

Other guests were: Mr. and Mrs. Marshall Strang, Mr. and Mrs. John Braue, Mrs. Francis Selby, Mrs. Charles Leiber, Mrs. McNamara and son, Miss Willanna Bruner and William White.

Bucks County's "Subnormal" Children

Referring to the address at the Langhorne Friends' meeting house by Mrs. J. Scott Anderson, on the Italian "Montessori" system, as applicable to the education of our Bucks county "subnormal" children, of course the opinions of psychological experts would naturally be very much divided.

Thus, a Bucks county citizen, a Langhornian, and a former pupil of America's greatest psychologist, William James, of Harvard; and a Langhorne citizen, whose books on psychology were endorsed by the famous Italian psychologist and alienist, Lombroso, said:

"Of course whilst the Italian "Montessori" system has its educational merits, it is essentially imperfect to the extent that the "Montessori" educational system does not awaken the widest range of "ideas," capable of being awakened in the "subnormal" children of Bucks county.

"Only as the entire "sensory" capacity of the "subnormal" child of Bucks county can be appealed to, can any such a system prove a universal success."

$500 Reward.

The above reward will be paid for information that will lead to the arrest of any Bristol policeman not found in the "Daring Dark Town Raid," in the Locust Club Minstrels, at the Riverside Theatre on Tuesday evening, April 15.

Bride: 'Here is a telegram from Dad." Bridegroom: "What does he say?" Bride: " 'Do not return, and all is forgiven.' "

FORMER BRISTOL COUNCILMAN DIES

Patrick J. Dougherty Died on Friday after Long Illness.

Patrick J. Dougherty, son of Mr. and Mrs. James Dougherty, in his 37th year, died at his home, 836 Pine street, Bristol, last Friday morning at 9.30 o'clock. of pulmonary tuberculosis. The deceased was born in Easton on September 1st, 1877, but had resided in Bristol nearly all his life. He was a carpet weaver by trade.

For some time Mr. Dougherty had been incapicitated owing to ill health.

He was a member of Bristol Borough Council from 1903 until 1910, being re-elected each term as the Democratic councilman from the Fourth ward. He was also very active as a member of St. Marks Roman Catholic church, and was a member of and took an active part in a number of secret societies, among which were St. Mark's Holy Name Society, Knights of Columbus, The Catholic Knights of America, Foresters of America, and St. Marks Temperance Society. The deceased was for a number of years employed in the mills of William H. Henderson and Company, and Thomas L. Leedom Company. He was unmarried, and is survived by his parents, four sisters and a brother, William, who is engaged in the express business in Bristol. The funeral services were held Tuesday morning from his late residence. High mass in St. Marks church. Interment in St. Marks cemetery.

CORNWELLS CLERK LOSES HIS LAUNCH

D. W. Pettit, time-keeper at the local plant of the Enterprise Manufacturing Company, who comes to work from Beverly, N. J., in an 18 foot launch, was dismayed on Saturday morning, when he arrived at the wharf in the rear of his home on the Jersey shore, to find his little craft had left its moorings during the night. Hurriedly he launched a row boat to go in search of the larger boat, but it could not be found in the vicinity of Cornwells or Eddington.

He then hired a neighbor's launch in which he patrolled the river until about three o'clock that afternoon, without successful result. However, upon returning to his home, he telephoned to the Department of Public Safety in Philadelphia, and at four o'clock he was informed that a launch of his description had been found by Captain Ayres, a fisherman, and was at that time tied up at the Allegheny wharf, Philadelphia. Satisfied his craft was in safe keeping he let it remain there until Sunday morning, when he brought it home, where instead of using a 400 pound grindstone for an anchor as formerly, he now fastens it with a forty foot cable, attached to a 900 pound granite block and says if that won't do he will build a dry dock.

WILL BUILD TWO FINE BUNGALOWS

William E. DeGroot has received the contract, and will start immediately the construction of two fine two-story bungalows on the river bank at Bloomsdale, on lots adjoining the "yellow tavern," just above Green Lane, for Charles C. Strunfels and William E. Barrett. The houses will be particularly attractive with large porches on the front and rear of the houses facing the river and the pike.

SUFFRAGE MEETING TOMORROW NIGHT

A mass meeting in the interests of woman suffrage will be held tomorrow evening at eight o'clock in the lower room of the Bristol Baptist church.

The public is cordially invited to attend. The principal speaker will be Rev. T. W. Ellman, of Philadelphia. There will be several other speakers. Miss Lida Stokes Adams, vice-president of the State Suffrage Association will also be present to answer any questions that members of the audience may ask.

Death of Dr. Gallagher.

Dr. P. J. Gallagher, fifty-two years old, for a number of years employed in the pension department of the U. S. Government, and a former employee of the Gazette, died in Washington last Friday of hemorrhage of the brain. The funeral took place on Tuesday and interment was made at Pottsville, Pa. The deceased, who was a relative of the Barrett brothers, of Bristol, leaves a widow and four children.

Death of William Ettinger.

William Ettinger, division operator of New York Division of Pennsylvania Railroad, passed away on March 23rd, at his home, 151 Madison avenue, Elizabeth, N. J.

Mr. Ettinger was born near Millerstown, Juniata county, Pennsylvania, on March 26, 1848, and lived with his parents on the farm of Willett Paxson, near the old toll gate in Bristol township until he was about 17 years of age, when he entered the service of the Camdeen & Amboy Railroad Company as telegraph operator, on August 14, 1865. He served at Richmond Junction and Tacony, when the block signal was first put into operation between Frankford and Kensington.

In 1868 he became night operator and ticket agent at New Brunswick, N. J. From there he was sent to the office of superintendent at Jersey City, remaining as despatcher and operator until July, 1871. Shortly after the lease of these companies to the Pennsylvania railroad he was made division operator under Robert Stewart, superintendent.

On April 5, 1875, upon Mr. Stewart's resignation, he assumed full charge of the New York Division and the New York City telegraph plant, which he held to the time of his death.

His parents were William and Sarah Ettinger, who lived in and near Bristol for many years. Mr. Ettinger was a good, conscientious man of sterling abilities and made for himself a record for diligence and strict attention to his duties that won for him the praise of his superiors as well as the esteem of his associates.

He was practically a first class railroad man, one whose opinion and judgment was sought after by many of his co-laborers of the great system which employed him. His virtues were many and his faults but few.

His remains were interred in the Evergreen cemetery, at Elizabeth, N. J., on March 27, 1913. He is gone from our midst but not forgotten.

C. WESLEY MILNOR.

Reception for Bristol Pastor.

The members of the board of trustees and the ladies of the Women's Home Missionary Society of the Bristol Methodist church will tender the Rev. G. M. Brodhead, D. D., and family a public reception this evening in the church auditorium. The Rev. Dr. Brodhead was recently assigned to the Bristol church to succeed the Rev. E. W. Rushton and in order to give the members and friends of the church an opportunity to become acquainted with the new pastor and his family it was decided to hold the public reception.

The church choir under the direction of B. Frank Conner, Jr., will render special music and an orchestra has a specially arranged programme of music for the occasion.

Attended Suffrage Hearing.

Mrs. Kate Van Pelt, of New Hope, who repesented Bucks county in the Washington parade, attended the suffrage hearing at Harrisburg last week and ladies' luncheon given there by Mrs. Roessing on that occasion.

Bristol Boy Goes to Brooklyn.

Edward Wiehser, formerly of Jefferson avenue, Bristol, was one of the fifty-eight to graduate from Williamson School on Saturday, March 29. The graduates were honored by an address by Mayor Rudolph Blankenburg, of Philadelphia. Hon. John Wanamaker, chairman of the board of trustees, presided. Mr. Wiehser was one of the successful eight engineers to graduate and has accepted a position in that department of the Edison Electric Company, Brooklyn, N. Y.

TROLLEY CO. MAKES IMPROVEMENTS

The laying of the trolley rails across the new bridge at Mill street, Bristol, marks the completion of a number of important improvements which the Trenton, Bristol & Philadelphia Street Railway Company has diligently prosecuted under the present management.

The trolley company has not only co operated with the county, township and borough authorities along its lines but it has spent large sums of money improving its plant on its own account.

This company has borne a liberal share of the cost of the new bridges at Adam's Hollow creek, at Otter creek and the bridge across the canal at Mill street, and has paid half the estimated cost of the extensive and expensive repairs to the bridge over the Neshaminy creek at Croydon.

In addition to this, the company has spent about $75,000 in improvements to the plant, this in spite of the fact that the property has not been a paying one. The present owners naturally feel that the public ought to appreciate the efforts to give a good service under somewhat discouraged conditions.

The new power house at Croydon alone represents an expenditure of nearly $25,000. The building is of solid brick and concrete construction with foundations on bed-rock, concrete floors and an asbestos roof, making it absolutely fire-proof. A new 650-horse power cross-compound Corliss engine has been installed and direct connected with a new 400 kilowatt generator of the latest type. The old generators are kept available in case of a breakdown in the new plant and the interruptions to traffic due to shut-downs of the power plant are things of the past.

In the old days the daily reports of the superintendent seldom failed to contain an entry like this:—"shut down one hour because of trouble at power house." Under such conditions the schedule became a joke. There hasn't been a shut-down since the new plant was installed.

THIS STORY MAY BE FISHY, BUT TRUE

Cornwells, April 3.

There seems little need for the residents of this section to go to a circus to catch "suckers," for the small streams hereabouts are at present full of them, which was proven one night during the last week, by the following men, who in a short time captured nearly two hundred pounds in the creek at Knight's mill. In fact they report them so plentiful that one of their number had to be assigned to gather the fish, as the other members of the party threw them on the bank, and in addition to this fact it required two of the huskiest men of the row to drag the bag home as they could not carry it on account of its weight. If anyone doubts this story the writer refers them to those who compose the party: John Knight, James Trout, James Shappcott and Joseph Smith.

Bounty on Noxious Animals.

Auditor General Sisson has written to the County Commissioners, asking for information regarding the amount of bounty paid by Bucks county for destruction of noxious animals under the Act of April 10, 1907. Ever since 1911, the State has paid no bounties because the appropriation was exhausted. A bill is now pending before the Legislature for an appropriation for the payment of the deficiency that has arisen under the Act

Look 'Em Over.

The following are the courageous ones, the noble heroes, the battle-scarred veterans, who will make the grand assault in "The Daring Darktown Raid" in the Locust Club Minstrels on Tuesday evening, April 15, at the Riverside Theatre, Bristol:

C. Paxson, chief of the noble brigade.
Tony Dice, Speed Merchant.
Officer Villysack, Sherlocke.
Officer Notmuch, Nick Carter.
Officer Badblood, Lady Killer.
Officer McKnocken, Rounder.

Bridgewater Y. M. C. A. Notes.

The Y. M. C. A., of Bridgewater, will pay a reward for information that will lead to the arrest and conviction of the boys or young men, who forced an entrance by prying open a shutter of the hall during the early part of the week. This is not the first time this jail offence has been committed. For the sake of the boys' parents let us hope it will be last.

A business meeting will be held on Monday evening, April 7. All members are requested to be present.

Red Men Elect Officers.

At a meeting of Mohican Tribe, No. 127, I. O. R. M., of Bristol, Monday evening the following officers were elected to serve for the ensuing term: Prophet, John Hunter; sachem, William Turner; senior sagamore, Albert High; junior sagamore, Harry Warren; keeper of wampum, John Betz; chief of records, William Johnson; trustee, Joseph Webster; representative to Great Council, Joseph Webster; alternate, Edward Brown; guard of wigwam, John Williams; guard of forest, William Milnor.

New Morrisville Rectory.

Ground will soon be broken for the erection of the handsome rectory of the Protestant Episcopal church of the Incarnation, adjoining the church in Morrisville. The plans have been revised and have been approved by the Bishop and the Dean of the Convocation of Germantown, of which the local church is a part. The lot upon which the rectory will be built is 45 by 120 feet.

The building will be two stories with an attic. The first story will be of stone of the same kind as that of the church and the rest will be stucco. The dimensions will be 25 by 35 feet.

The first floor will contain a living room, dining room, kitchen and pantry. The living room will be in the front and will extend all the way across the house.

On the second floor there will be three bedrooms, a sewing room and a bath.

A wide porch will extend around the house in front and on the south side.

The rectory will have all the improvements, including electric lights. It will be one of the handsomest and costliest church buildings in this section.

Y. M. A. Elects Officers.

The annual meeting of the members of the Y. M. A., of Bristol, was held in the club rooms on Tuesday evening and the following officers were elected:

President, C. Harry Kohler.
Vice President, Arthur Loechner.
Second Vice President, Leon Yeagle.
Recording secretary, Harold Hetherington.
Financial secretary, Robert Clark, Jr.
Treasurer, Mrs. Emlen Martin.
Membership committee, Chairman Robert Bracken, Freeman Baylies, Frank Phipps.

The reports of the retiring officers showed that the club is in fine financial condition.

Europe is showing much interest in hydro-areoplanes.

THE MISSES ROGERS GUESTS OF HONOR

Rev. and Mrs. W. T. Johnston Give Social Function.

On Monday evening, Rev. and Mrs. W. T. Johnston entertained in their usual hospitable manner at the Baptist parsonage, Bristol, in honor of their guests, Misses Grace Rogers, of Wildwood, N. J., and Miss Edna Rogers, of Royersford, and Miss Alice Rogers, of Spring City.

The evening was delightfully spent and the young guests were entertained with vocal and instrumental music, recitations, etc. A dainty luncheon was served.

Besides the Misses Rogers and the host's and hostess' family the following were present: Misses Anna Dawson, Ethel Stradling, May Stradling, Martha Trudgen, Elizabeth Bailey, Elizabeth Bevan, Florence Hendricks, Irma Dawson, Bertha Hilton, Katie Sooy, Ida Grayson, Nellie Watt, Adelaide Johnson, Rae Vandegrift, Edith Sheppard, Minnie Vandegrift, Lidie Wilson, Mr. and Mrs. Russell Johnson, Mr. and Mrs. John Weik, William Crossdale, Carl Goldocker, of Philadelphia; Joseph T. Lamorelle, Jr., of St. Davids; Wesley Isby, of Princeton; Clarence Winter, Serrill Detlefson, George Armstrong, Linton Martin, Clarence McMullen, Charles Wright, Edward Stetson, Ira Mount, Russell Crosby, Harry Stetson and Newton Lukens.

THREATENED TO KILL HIS DIVORCED WIFE

Edward S. Stackhouse, of East Bristol township, well known hereabouts, was taken to the county jail last Friday morning, having been committed on two charges of felonious breaking and entry, threatening to kill, malicious mischief and surety. Stackhouse was arrested on Thursday by State Police Officer Mason, stationed at Langhorne, and a hearing held before 'Squire Townsend at Langhorne. One charge was preferred by Sarah M. Stackhouse, who divorced the defendant a short time ago, and other charges were preferred by John R. Stackhouse, a brother. Stackhouse threatened to shoot his former wife. He was committed to jail to await trial at the next term of criminal court. Twenty years ago the prisoner was Clerk of the Court of Quarter Sessions of this county.

Plans Suffrage Convention.

A preliminary meeting of the Executive committee of the Bucks County Equal Suffrage Association was held at Newtown on Tuesday. If plans that were outlined are perfected, their convention in May will be the best they have ever held.

Advice Requested.

Will the mothers of Bristol who have had experience with colicy children kindly inform Skeeter Jeff Freze the best thing to give the "Baby in the Parcels Post" at the Locust Club Minstrels on Tuesday evening, April 15.

To Dedicate New Altar.

The Church of the Incarnation, of Yardley, will have a new altar installed, which will be dedicated Trinity Sunday, May 18. The rector expects to have the Bishop here to officiate. The vestry room, in the basement, has been finished and a stairway has been built leading to the church.

St. Paul's Baseball Team.

On Tuesday evening the St. Paul's baseball team was measured for its new uniforms. The club's baseball grounds near the Corona Leather Works are being put in first class condition and the surface is being made fit with the aid of a steam road roller. Bleacher seats are being erected. Louis Epstein is manager of the team. The following players compose the club: Charles Sims, Thomas Argust, Walter and Frank Wildman, George Herrmann, Joseph Burtonwood, Monroe Shipp, Leon Scott, Simons, Phipps and Moore.

Bucks County W. C. T. U. Convention

The 28th semi-annual convention of the W. C. T. U. of Bucks county, will occupy in the Christian church, at Carversville, on Saturday, April 12. Sessions will be held at 10.30 a. m, 2 and 7.45 p. m. Mrs. W. T. D. MacCullough, of Scranton, a state lecturer, will be the evening speaker and be present during the day.

Reports of department work will be given, also addresses, recitations and music. Box lunch. Those going on first morning train on Belvidere railroad will be met at Raven Rock, N. J., or at Lumberville, on this side of the river. All are welcome.

SUNDAY SCHOOL WORKERS MET HERE

A meeting of the Bucks County Sabbath School Association was held in Bristol at the Methodist church on Tuesday evening. About fifty were present and were addressed by W. D. Reed, of Philadelphia.

Mr. Reed told briefly the great work which is being carried on in Pennsylvania, which is the leading state in the union. He said that there are nearly 6,000 organized Bible classes throughout the state but that the only way in which the state could be kept in the lead was by having the assistance of the sub-organization such as the one recently organized in Bucks county.

Dr. Charles E. Burns, president of the association, presided at the meeting. Dr. Brodhead read several verses of scripture. Rev. Koppel, of Morrisville, made a prayer and Rev. W. T. Johnston pronounced the benediction. Music was furnished by the Methodist choir.

A number of delegates were present from the surrounding towns and villages. Several of those present announced their intention to enter the prescribed course of study.

Caught with the Scissors

England is the best patron of American goods, with Germany second and Canada third.

"So they expelled you from the swell club, did they? What was the trouble?" "Oh," said the wild-eyed man, "I once did some work, and somebody told on me!"

The teacher had been talking to the class about the rhinoceros family. "Now, can you name some thing," said he, "which are very dangerous to approach, and which have horns" "Motor cars," replied little Jimmie, promptly.

Sympathetic Visitor: "I was very sorry to hear of your loss, Mrs. Binks. I am sure I sympathize with you, for I believe he was a good husband." Mrs. Binks: "Yes, indeed, he was good. Well, in fact, he was more like a friend to me than a husband."

Salesman (to woman who has fingered everything in the shop without buying anything): "Excuse me, madame, but are you shopping here?" Customer: "Certainly. What else would I be doing?" Salesman: "I thought perhaps you might be taking an inventory."

Many people think that rubber is a product which it is possible to get from only one particular species of trees. This impression is erroneous. It has been estimated that one thousand different species of trees contain rubber, though commercial quantities have been obtained from only forty or fifty.

Anxiouss Purchaser (desirous of buying a horse for his wife): "And you say this horse is gentle and not afraid of anything?" Horse Dealer: "Well, sir, there is one thing he has always appeared to be afraid of ever since I bought him. It seems as if he's scared to death for fear some one might say, 'Whoa' and he not hear it."

SPECIAL NOTICES

Advertisements under this head will be inserted for half a-cent a word. No advertisement taken for less than 10 cents.

WANTED—General maid, good plain cook for two in family. Apply Mrs. Wm. E. Doron, 333 Cedar street Bristol, Pa.

WANTED—A young man to work on a farm by the month. Will pay fair wages. Apply or address John Swope, Bristol, R. F. D. No. 1.

LOST—A gold watch fob with initials F. J. B. inscribed. Suitable reward if returned to Francis J. Byers, 547 Linden Street.

FOR SALE—A light Brush delivery car, in perfect condition. Apply Owen Evans, 241 Radcliffe street, Bristol, Pa.

FOR SALE—One splendid oak hall rack. Also a piano, cost $400, for $20. Also an extension table. Apply 212 Mill street, Bristol, Pa

FENCING—Pittsburg Perfect, poultry, lawn, farm, sold and erected. S. B. ARDREY & SONS, Pond street, Bristol, Pa. 4-4-tf

LAWN MOWERS repaired and sharpened. S. B. ARDREY & SONS, Pond street, Bristol, Pa. 4-4-tf

WANTED—Salesmen to sell our guaranteed oil and Paints. Experience unnecessary, extremely profitable offer to right party. The GLEN REFINING COMPANY, Cleveland, Ohio 4-4-2t

WANTED—A sober, single man to work on farm by month. Apply to Russell Wyant, Hector Watson Farm, Fallsington, Pa. 3-28 tf

FOR SALE—Buff Rock eggs, for hatching. Apply 612 Otter. 3-28-2t

GOULDS SPRAY PUMPS—All styles in stock. Send for 1913 catalogue. H. E. TROTMAN, HDW., Third St., Phila. 3-7 13t

WHY NOT put a Stewart Iron Fence up? First cost cheaper than wood. Lasts 10 times as long. Let us quote you price. Bannister Marble and Granite Works, Bristol, Pa. 2-28-13t

WHY PUT OFF ordering your Monumental Work up until later then possibly be disappointed in not getting it up for Decoration Day? Pick it out now. We will get it ready and put it up when you desire it. Largest stock in this locality. Let us quote you on any work that may take your fancy. Bannister Marble and Granite Works, foot of Mill street, Bristol, Pa. Tel. 86 A. 2-28-13t

FRANK PETTIT 805, 807, 809 Master street, Phila., Pa., Manufacturer of Ornamental Iron, Iron fencing, Cemetery Enclosures, Chairs, Settees, Fire Escapes, etc. Bell Phone Kensington 4397 D. 4-19-1yr.

PROTECT YOURSELF—Against loss by fire and accidents, your automobile against damage to self or others. Houses bought, money to loan. Apply to William E. Laing, 829 Radcliffe street, Bristol. 9-2-tf

Old Coins Wanted

$150 paid for dollar of 1804, $50 for dime of 1894, S. mint, $20 for half dollar 1853; $6 for quarter 1853. I pay for rare date large copper cents, half cents, small cents, $2 to $15. Send ten cents at once for my premium price book that will show you prices and dates on coins dated to 1912, for which I pay guarantee.

EMIL WERCHEN,
Box 58. Coin Dealer, Sellersville, Pa.

JAMES McKEOWNE, JR.

All kinds of concrete work, cement pavements and curbs. All work guaranteed not to crack. Cement Blocks for sale.

Corson & Headley Streets

4-4-3mos. Bristol, Pa.

Public Sale of Real Estate

Will be sold at public sale on

Saturday, April 12, 1913

at 3.00 o'clock, p. m.

The mansion containing 11 rooms, with modern improvements surrounded by lawn, old shade, with garden and excellent water. Situated on the Philadelphia and Trenton trolley, near Cornwells Station, P. R. R. This is a very desirable property, being near schools, churches, etc. Beautifully situated in a growing and prosperous neighborhood.

Will be sold on easy terms.

T. B. SIMONS,
Agent for Miss V. Dungan.
4-4-2t

Sheriff's Sale of Real Estate.

By virtue of a writ of levari facias to me directed will be sold at public sale on

Friday, the 25th day of April, 1913,

at 11 o'clock, a. m.,

at the Sheriff's office in the Borough of Doylestown, Bucks County, Pa

All that certain messuage and lot of land situate No. 318 Brook street in the borough of Bristol, county of Bucks and State of Pennsylvania, bounded and described as follows, viz: Beginning in the line of the southwest side of Brook street at a point one hundred and eighty feet northeast of the northeast side of Wood street, at a corner of land of Germario Zucchero, thence extending southwesterly at right angles with said Brook street, and passing through the middle of the partition between the house on this and that on the adjoining lot, one hundred feet to an alley, thence northwesterly along said alley, parallel with said Brook street, twenty feet, thence northeasterly at right angles with said Brook street one hundred feet to the side of Brook street, and thence southeasterly along the same twenty feet to the place of beginning. Bounded on the southeast by land of Germario Zucchero, and on the northwest by land now or late of S. H. Peirce and Sisters. Being the same premises which Ellen Wright, executrix of the last will and testament of Jonathan S. Wright deceased, by deed bearing date the fourth day of November, A. D. 1901, and recorded in the Recorder's office at Doylestown in and for the said county of Bucks, in deed book No. 301, page 401, &c., granted and conveyed unto the said Mary Farina in fee.

Also all that certain messuage and lot of land situate in the borough of Bristol aforesaid bounded and described as follows: Beginning at a point in the northeast side of Washington street, two hundred and fifty feet northwesterly from Pond street at a corner of other land now of the said Mary Farina, thence northwestwardly along the line of said street twenty five feet, thence northeastwardly at right angles to said street, by land of Louis Spring and through the middle of the partition between the house on this lot and the house on Spring's lot one hundred and twenty feet, thence southwestwardly parallel to Washington street, twenty five feet, thence southeastwardly by other land of the said Mary Farina, one hundred and twenty feet to the place of beginning. Being the same premises which Simon B. Conover, M. D., and Elizabeth H. Conover, his wife, by deed bearing date the twenty-first day of December, A. D. 1904, and recorded in the Recorder's office at Doylestown aforesaid, in deed book No. 319, page 358, &c. granted and conveyed unto the said Mary Farina in fee.

Also all that certain other messuage and lot of land situate in the borough of Bristol aforesaid, bounded and described as follows: Beginning at a point in the northeast line of Washington street two hundred and seventy-five feet northwestwardly from Pond street, thence northeastwardly at right angles to said Washington street, by other land of the said Mary Farina, and passing through the middle of the partition separating the house on this lot from the house on the adjoining lot, one hundred and twenty feet to a corner, thence northwestwardly parallel with said Washington street, twenty-five feet to a corner, thence southwestwardly at right angles with said Washington street by land of Mingo Boo, one hundred and twenty feet to said Washington street, thence along the line of said street, southwestwardly twenty-five feet to the place of beginning. Being the same premises which Louis C. Spring and Gertrude M. Spring, his wife, by deed bearing date the seventeenth day of July, A. D. 1905, and recorded in the Recorder's office at Doylestown aforesaid, in deed book No 316, page 394, &c., granted and conveyed unto the said Mary Farina in fee simple.

Also all that other certain messuage and lot of land situate in the borough of Bristol aforesaid, bounded and described as follows: Beginning at a point in the northeasterly line of Washington street, two hundred and twenty-five feet northwestwardly from the corner of Pond street, thence northeastwardly at right angles to Washington street by land of George W. Fisher, and through the middle of the partition between the house on this and the house on the adjoining lot, one hundred and twenty feet, thence northwestwardly parallel to Washington street, twenty-five feet, thence southwestwardly at right angles to Washington street, by other land of the said Mary Farina, one hundred and twenty feet to the line of Washington street, and thence southwestwardly along the line of Washington street, twenty-five feet to the place of beginning. Being the same premises which the heirs of Edward C. Brudon, deceased, by deed bearing even date herewith but executed and delivered before the execution and delivery of these presents granted and conveyed unto the said Mary Farina in fee.

The improvements are two frame dwellings two and a half stories high, Nos. 439 and 441 Washington street, Bristol, Pa. Front 18x28 feet. Kitchen attached, one and one-half story, 20x15 feet, containing 3 rooms and kitchen on first floor, 2 rooms on second floor, 2 rooms on third floor, and other outbuildings.

No. 433 Washington street, two-story frame dwelling house, front 15x44 feet, one-story kitchen attached, 11x8 feet, containing 3 rooms and kitchen on first floor and 4 rooms on the second floor.

Seized and taken in execution as the property of William Farina and Mary Farina, his wife, mortgagors, and William Farina, Louis Farina, Claudina Farina De Lonzo and Maria Farina Lamala, real owners of the land charged, and William Farina, Neal Bonner and S. Spollzzi, terre tenants.

And to be sold by

CHARLES M. MEREDITH,
Sheriff.

Sheriff's Office, March 31st, 1913.

Wm. & Wm. R. Stuckert,
4-4-3t Attorneys.

HOWARD E. FRANCK
House Painter
EDDINGTON, PA.

Reliable work at reasonable rates. 3-28-4t

REAL ESTATE

I Give

special care to the drawing of

Wills, Deeds, Mortgages, etc.,

and if you wish the same attended to in the best possible manner, consult me.

In the matter of

Real Estate

it is to your advantage to know that I represent four of the best companies in the world, and that these companies settle their losses promptly. Rates as low as the lowest.

Francis J. Byers
REAL ESTATE
in all its branches

547 Linden Street, Bristol, Pa. 230 So. 4th Street, Philadelphia, Pa.

If You Want Real Estate We Have it.

We have too many properties listed to advertise them all. Following is a partial list for sale:

298 Cedar street
611 Cedar street
629 Cedar street
231 Mulberry street
527 Locust street
918 Radcliffe street
345 Dorrance street
315 Penn street
557-59 Bath street
155 Buckley street
213 Buckley street
582-84 Bath street
608 Jefferson Ave
563 Swain street
641 Corson street

We will sell 319 Radcliffe street for $1500 below assessment.

GILKESON & JAMES,

REAL ESTATE DEPT

R. J. BLANCH, Mgr.

205 Radcliffe Street, Bristol, Pa.

That's All.

Just

Everything Pertaining

to

Real Estate and Insurance

All Kinds and Everywhere.

The REAL Real Estate Man.

210 Radcliffe St., Bristol, Pa.

Member of Phila. Real Estate Brokers' Ass'n.
Commissioner of Deeds
Notary Public.

To Home Buyers.

If you anticipate buying a home look over this list of desirable properties which I offer

For Sale

242 Wood street—2 1-2 Story brick dwelling, 10 rooms, heat bath and gas, hot and cold water, cement cellar and walks. This property is in fine condition. 2.00 can remaine on first mortgage quick possession.

406 Lafayette street—2 1-2 story frame dwelling, porch front, 8 rooms, bath hot and cold water, gas, cement cellar, side and back entrance

582 Swain street—2 1-2 story single frame dwelling, front and side porch, 12 rooms, bath, gas, hot and cold water. Large stable and building lot in rear.

325 Otter street—2 1-2 story plaster cast dwelling, all improvements, hot water heat, concrete porch front and walks, large stable in rear, lot 50x150 feet. Price, $3800.

323 Jefferson Ave.—2 1-2 story frame dwelling, porch front, 8 rooms, newly papered, heat, bath, toilet, gas and drainage. Possession April 1, 1913. Easy terms.

312 Jefferson Ave.—2 1-2 story twin frame dwelling, fine condition; 7 rooms and enclosed shed, porch front and front yard, heat, bath and gas. Side and back entrances.

Building Lot on Garden street, 20x110 feet. Near new depot.

Apply only to

J. EDW. LOVETT, Agt.

BRISTOL, PA.

Fire Insurance.
Money to loan on first mortgage. 9-27-tf

WHY?

all this blowing about the largest and strongest Insurance Company. In the end they all got to take their hats off to us.

We have the

"QUEEN"

Insurance Company of America.

We diagnose all Real Estate and Insurance troubles, and guarantee cure, at reasonable cost.

"Be Sure Your Insurance Insures."

OUR MOTTO:

"Late to Bed, Early to Rise;
Hustle All Day, and Advertise."

J. Phil. Betz, Jr.

118 MILL STREET - BRISTOL, PA.

PHONE, 162-D.

FRED. I. KRAFT
Real Estate

125 Radcliffe St., Bristol, Pa.

FOR RENT.

818 Buckley street	6 00
547 Bath street	14 00
6 Mill street, store	12 00
331 Pond street, store	10 00
225 Wilson street	8 00
Minor street	6 00
Wood and Market	10 00
320 Jefferson Avenue	18 00
1038 Radcliffe street	7 00

FOR SALE.

604 Bath street.
332 Lafayette street
318 Market street.
320 Market street.
432 Pond street.
434 Pond street.
Radcliffe and Washington streets.

Valuable Property For Sale.

Fine brick and frame residence, corner of Cedar and Mulberry Sts., Bristol, opposite Methodist Church. In good order, ample grounds, 10 rooms, hot-water heat, bath and all conveniences. Fine location. Apply

F. I. KRAFT,
9-27-tf 125 Radcliffe street.

Linseed Oil, gal., 60c
Louderbough's Mixed Paints, Most Colors, gal., $1.70
Graves' Mixed Paints, most colors, gal., $1.50

Marine and all other Mixed Paints

DR. PURSELL'S DRUG STORE

S. W. Cor. Mill & Cedar Sts.

Bristol, Pa.

Moths, Bugs, INSECTS

Go After Them Early.

We have an extensive line of exterminators and preventives. Tar Balls, Flake Napthaline, Cedar Flakes Mothaline Naptha Camphor, Gum Camphor, Tar Paper and Bags. Insect Poisons and Powders, etc.

Phone 23-X. We deliver.

Martin's Drug Store

213 Radcliffe Street

Opposite P. O.

HEADLEY'S
OLD-FASHIONED
Sulphur and Cream of Tartar.

It is an old-time Spring remedy and we have it in tablets.

A Good Blood Purifier & Laxative.

Cures rheumatism and clears the complexion.

HARRY H. HEADLEY

PHARMACIST

Cor. of Wood and Washington Streets Bristol, Pa.

Our Wish.

We wish you to depend on our store during Nineteen Thirteen. We invite your confidence and to merit it we offer you every courtesy and convenience.

LIVE PEOPLE DEAL HERE

—those who appreciate DRUGS of strength and quality as well as right and just prices.

IT PAYS TO DEAL AT A LIVE DRUG STORE.

Everything is on the move. Drugs are not allowed to get old. Your are always sure of getting them Pure and Fresh at

Young's Drug Store, 569 Bath St Bristol, Pa.

SPRING VACATION TOUR

VISITING

Old Point Comfort, Richmond, Natural Bridge, Luray

AND THE

Battlefield of Gettysburg

MAY 9 TO 17, 1913

Round $61.14 Trip

FROM BRISTOL

Covering all necessary expenses en route

Consult Ticket Agents, or JAS. P. ANDERSON, General Passenger Agent, Broad Street Station, Philadelphia, Pa.

Pennsylvania R. R.

4-4-4t

Spring and Summer Opening

AT

LAPOLLA BROS.

Bristol's Busiest Tailors

215 Mill Street, Bristol.

SUITS TO ORDER

$15.00 up.

All the latest all-wool fabrics in attractive browns, novelty serges, etc.

WASHINGTON

POPULAR THREE-DAY TOURS

April 17, and May 1 and 15, 1913

$10.05 from Bristol

Including hotel accommodations and necessary expenses.

Under Personal Escort.

Tickets and full information of Ticket Agents, or Jas. P. Anderson, A. G. P. A., Broad Street Station, Philadelphia, Pa.

PENNSYLVANIA R. R.

3-21-6t

J. C. SCHMIDT
FLORIST

Otter and Maple Sts. Bristol, Pa.

Phone 53-x

Hairwork

MISS LUCY MUNC...

526 SWAIN STREET, BRISTOL

Combings Made up a Sp...

Bleaching and Dyeing. All work ...teed.

NewspaperARCHIVE®

NewspaperARCHIVE®

JIMMY HAYES AND MURIEL

A Texas Ranger Who Upheld the Honor of His Company

By O. HENRY

Copyright 1911 by Doubleday, Page & Co

Supper was over and there had fallen upon the camp the silence that accompanies the rolling of corn husk cigarettes. The water hole shone from the dark earth like a patch of fallen sky. Coyotes yelped. Dull thumps indicated the movements of the hobbled ponies as they moved to fresh grass. A half troop of the frontier battalion of Texas rangers were distributed about the fire.

The odor of frizzled bacon and coffee still lingered on the evening air not yet having been subordinated to the perfume of the wreaths of tobacco smoke that arose from cigarette cigar or pipe with which the border riders variously beguiled their post prandial dreams. Quiet for the moment reigned in the camp broken only by the rattle of tin cans and cutlery from the grub wagon, where the cook and his assistant were engaged in cleaning those necessary implements

A well known sound—the fluttering and scraping of chaparral against wooden stirrups—came from the thick brush above the camp The rangers listened cautiously They heard a loud and cheerful voice call out reassuringly:

"Brace up, Muriel old girl We're most there now Been a long ride for ye, ain't it, ye old antediluvian handful of animated carpet tacks? Hey now, quit a-tryin' to kiss me! Don't hold on to my neck so tight This here paint hoss ain't any too sure footed let me tell ye. It's liable to dump us both off if we don't watch out.'

Two minutes of waiting brought a tired "paint" pony single footing into camp. A gangling youth of twenty lolled in the saddle Of the 'Muriel' whom he had been addressing nothing was to be seen

"Hi, fellows!" shouted the rider cheerfully, "Here's a letter for Lieutenant Manning."

He dismounted, unsaddled dropped the coils of his stake rope and got his hobbles from the saddle horn While Lieutenant Manning, in command, was reading the letter the newcomer rubbed solicitously at some dried mud in the loops of the hobbles, showing a consideration for the forelegs of his mount.

"Boys," said the lieutenant, waving his hand to the rangers, "this is Mr James Hayes. He's a new member of the company Captain McLean sends him down from El Paso The boys will see that you have some supper, Hayes, as soon as you get your pony hobbled"

The recruit was received cordially by the rangers. Still they observed him shrewdly and with suspended judgment. Picking a comrade on the border is done with ten times the care and discretion with which a girl chooses

SEBASTIANO SALDAR AND HIS GANG DASHED UPON THEM.

a sweetheart On your "side kicker's" nerve, loyalty, aim and coolness your own life may depend many times

After a hearty supper Hayes joined the smokers about the fire His appearance did not settle all the questions in the minds of his brother rangers. They saw simply a loose lank youth with tow colored, sun burned hair and a berry brown ingenuous face that wore a quizzical good natured smile

"Fellows," said the new ranger "I'm goin' to interduce to you a lady friend of mine Ain't ever heard anybody call her a beauty, but you'll all admit she's got some fine points about her. Come along, Muriel"

He held open the front of his blue flannel shirt Out of it crawled a horned frog A bright red ribbon was tied jauntily around its spiky neck It crawled to its owner's knee and sat there motionless

"This here Muriel said Hayes with an oratoric wave of his hand has got qualities. She never talks back she always stays at home, and she's satisfied with one red dress for every day and Sunday too"

"Look at that blame insect,' said one of the rangers with a grin "I've seen plenty of them horny frogs, but I never knew anybody to have one for a side partner Does the blame thing know you from anybody else?'

"Take it over there and see," said Hayes.

The stubby little lizard known as the horned frog is harmless. He has the hideousness of the prehistoric monsters whose reduced descendant he is, but is gentler than the dove

The ranger took Muriel from Hayes' knee and went back to his seat on a roll of blankets. The captive twisted and clawed and struggled vigorously in his hand After holding it for a moment or two the ranger set it upon the ground Awkwardly, but swiftly the frog worked its four oddly moving legs until it stopped close by Hayes' foot.

"Well, dang my hide!" said the other ranger. "The little cuss knows you Never thought them insects had that much sense!"

Jimmy Hayes became a favorite in the ranger camp He had an endless stock of good nature and a mild, perennial quality of humor that is well adapted to camp life. He was never without his horned frog In the bosom of his shirt during rides on his knee in camp, under his blankets at night, the ugly little beast never left him.

Jimmy was a humorist of a type that flourishes in the rural south and west. Unskilled in originating methods of amusing or in witty conceptions, he had hit upon a comical idea and clung to it reverently. It had seemed to Jimmy a very funny thing to carry [illegible] his person, with which to amuse his friends, a tame horned frog with a red ribbon around its neck As it was a happy idea why not perpetuate it?

The sentiments existing between Jimmy and the frog cannot be exactly determined The capability of the horned frog for lasting affection is a subject upon which we have had no symposiums It is easier to guess Jimmy's feelings Muriel was his chef d'oeuvre of wit and as such he cherished her He caught flies for her and shielded her from sudden northers Yet his care was half selfish, and when the time came she repaid him a thousand fold Other Muriels have thus overbalanced the light attentions of other Jimmies

Not at once did Jimmy Hayes attain full brotherhood with his comrades They loved him for his simplicity and drollness but there hung above him a great sword of suspended judgment To make merry in camp is not all of a ranger's life There are horse thieves to trail desperate criminals to run down, bravos to battle with bandits to rout out of the chaparral peace and order to be compelled at the muzzle of a six shooter Jimmy had been "most generally a cowpuncher' he said, he was inexperienced in ranger methods of warfare Therefore the rangers speculated apart and solemnly as to how he would stand fire, for let it be known, the honor and pride of each ranger company is the individual bravery of its members

For two months the border was quiet. The rangers lolled listless, in camp And then bringing joy to the rusting guardians of the frontier, Sebastiano Saldar, an eminent Mexican desperado and cattle thief, crossed the Rio Grande with his gang and began to lay waste the Texas side There were indications that Jimmy Hayes would soon have the opportunity to show his mettle The rangers patrolled with alacrity, but Saldar's men were mounted like Lochinvar and were hard to catch

One evening about sundown the rangers halted for supper after a long ride Their horses stood panting with their saddles on The men were frying bacon and boiling coffee Suddenly, out of the brush Sebastiano Saldar and his gang dashed upon them with blazing six shooters and high voiced yells It was a neat surprise The rangers swore in annoyed tones and got their Winchesters busy but the attack was only a spectacular dash of the purest Mexican type After the florid demonstration the raiders galloped away, yelling down the river The rangers mounted and pursued but in less than two miles the fagged ponies labored so that Lieutenant Manning gave the word to abandon the chase and return to the camp

Then it was discovered that Jimmy Hayes was missing Some one remembered having seen him run for his pony when the attack began but no one had set eyes on him since Morning came but no Jimmy They searched the country around on the theory that he had been killed or wounded but without success. Then they followed after Saldar's gang but it seemed to have disappeared Manning concluded that the wily Mexican had recrossed the river after his theatric farewell And indeed no further depredations from him were reported

This gave the rangers time to nurse a soreness they had As has been said the pride and honor of the company is the individual bravery of its members And now they believed that Jimmy Hayes had turned coward at the whiz of Mexican bullets There was no other deduction Buck Davis pointed out that not a shot was fired by Saldar's gang after Jimmy was seen running for his horse There was no way for him to have been shot No he had fled from his first fight and afterward he would not return aware that the scorn of his comrades would be a worse thing to face than the muzzles of many rifles

So Manning's detachment of McLean's company frontier battalion was gloomy It was the first blot on its escutcheon Never before in the history of the service had a ranger shown the white feather All of them had liked Jimmy Hayes, and that made it worse

Days weeks and months went by and still that little cloud of unforgotten cowardice hung above the camp

Nearly a year afterward after many camping grounds and many hundreds of miles guarded and defended—Lieutenant Manning with almost the same detachment of men, was sent to a point only a few miles below their old camp on the river to look after some smuggling there One afternoon while they were riding through a dense mesquite flat they came upon a patch of open hog wallow prairie There they rode upon the scene of an unwritten tragedy

In a big hogwallow lay the skeletons of three Mexicans Their clothing alone served to identify them The largest of the figures had once been Sebastiano Saldar His great costly

THERE WAS NOTHING TO IDENTIFY THE SOLITARY DEFENDER.

sombrero heavy with gold ornamentation, a hat famous all along the Rio Grande, lay there pierced by three bullets Along the ridge of the hogwallow rested the rusting Winchesters of the Mexicans all pointing in the same direction

The rangers rode in that direction for fifty yards. There, in a little depression of the ground, with his rifle still bearing upon the three lay another skeleton It had been a battle of extermination There was nothing to identify the solitary defender His clothing—such as the elements had left distinguishable—seemed to be of the kind that any ranchman or cowboy might have worn

"Some cowpuncher," said Manning "that they caught out alone Good boy! He put up a dandy scrap before they got him. So that's why we didn't hear from Don Sebastiano any more"

And then, from beneath the weather beaten rags of the dead man there wriggled out a horned frog with a faded red ribbon around its neck and sat upon the shoulder of its long quiet master. Mutely it told the story of the untried youth and the swift "paint" pony—how they had outstripped all their comrades that day in the pursuit of the Mexican raiders and how the boy had gone down upholding the honor of the company

The ranger troop herded close, and a simultaneous wild yell arose from their lips The outburst was at once a dirge, an apology an epitaph and a paean of triumph. A strange requiem, you may say over the body of a fallen comrade, but if Jimmy Hayes could have heard it he would have understood

MacMahon's Simplicity.

The French cynics never knew just what to make of Marshal MacMahon's simplicity and candor. Once while he was president the council of ministers were divided on a question in the affirmative side of which MacMahon himself felt the deepest interest. When they came to vote on it they found themselves tied—five voting 'yea" and five nay" 'Well gentlemen," said the president, with a sigh, 'I confess I am sorry, but the motion is lost.'

His five opponents exulted in their victory His five associates looked respectfully astonished but said nothing After the meeting one of the latter called the president aside "M le president,' he whispered 'we were amazed at the result of that vote, but held our peace out of regard for you We had supposed that you were of the same mind with ourselves"

"So I am," answered MacMahon heartily

Then why did you not assert your right and cast the decisive vote?

Upon my faith" exclaimed the honest old soldier I never once thought of it.'

A Surprise For Mansfield

Richard Mansfield used to get many a secret laugh out of his valet Metzger

Metzger was a silent sour fellow but keen at repartee and in frequent tilts with his master always managed to have the last word

Why are you always grumbling? Mansfield asked him one day You should be contented You have a good position If I should discharge you you might have cause to grumble What would you do then?

I should write a book about you returned the valet quickly

A LOOK OF TERROR.

How Artist Hodler Posed His Model to Secure It.

Ferdinand Hodler's picture 'Das Mutige Weib" (the courageous woman) has been much discussed in art circles especially in Switzerland, the home of the artist.

The look of terror on the woman's face is lifelike The story of how the artist got the facial effects depicting fright and determination, is as follows

Four models came to his studio to sit for the picture He asked them in turn to wear an expression such as they would have on jumping into a lifeboat from a sinking ship in a storm Not satisfied with the results, he took them up to the flat leaded roof of his house which is five stories high, and placed a chair on the extreme edge The poor models were dreadfully frightened and each in turn sat wide eyed on the forward edge of the chair too nervous to look in any direction but straight forward

The artist chose one of the women and took up his easel and rapidly sketched in the face and upper part of the figure, though not at all too rapidly for the sitter —Munich Cor New York Sun.

CURIOUS BURIAL CUSTOM.

The Pigeonhole Tombs In Use In the Cemeteries of Spain

A rather curious and to our ideas somewhat unpleasing custom obtains in Spanish cemeteries All around the burying ground a building is erected whose design can only be compared to that of a nest of pigeonholes often seen in postoffices and similar institutions Each pigeonhole is a tomb

When a person dies his relatives hire a pigeonhole for five years, and the remains are placed inside The end is then sealed up with mortar and a memorial tablet affixed on the outside The lease of the pigeonhole may be renewed at the end of the five years but if it is allowed to expire the tomb is unsealed and the bones removed to make way for another tenant

Needless to say the plan has some good points The space taken up by the 'pigeonhole cemetery is comparatively small as is also the cost of burial Picturesqueness is however conspicuously absent, nor is sentimental grief catered for as it would be impossible to go and mourn at the grave of a person buried in a pigeonhole so high up that a ladder was needed to reach it

To such as prefer the old fashioned graves the central space of ground is offered, but the pigeonholes are the most popular —Wide World Magazine

Laugh at Your Burden

Most of us are bending under the burden of some great load It may be care it may be disappointment, it may be injustice, it may be physical pain or spiritual discouragement, but it is heavy Often it seems heavier than we can bear, and we cry out and protest. These burdens are very real but really they are not half as big and heavy as we make them declares a writer in the Universalist Leader We have had them upon our shoulders entirely out of our sight so long that they have been magnified by imagination or weariness or impatience until they seem unbearable Now, then whatever your burden may be however long you have been carrying it and however proud you may have become of your self imposed martyrdom just take your burden down and look at it honestly, and you will be surprised how it has dwindled away while you have been magnifying it in your mind Look at it frankly and fearlessly and in nine cases out of ten will your tears be turned to laughter and your sighing into song

The Dread of Death.

Granted that it is the will of God that we shall remain on earth and live our appointed lives there, it is essential that mankind should feel the dread of death Without that dread the world could hardly remain peopled The dread of death is to the soul what the law of gravity is to the body It anchors us to the earth Without that dread to weigh us down and keep us to the globe half mankind would be driven by curiosity by the love of change by the dread of ennui by what Bacon calls 'niceness and satiety' to push open the closed door and see what is beyond Children and a few very happy and easily pleased people might perhaps say they would not explore farther and that they were perfectly content with things as they are —St. James Gazette

His Retort.

Laird—Well, Sandy, you are getting very bent. Why don't you stand straight up like me, man? Sandy—Eh, mon, do you see that field o' corn over there? Laird—I do Sandy—Weel, ye'll notice that the full heids hang down and the empty ones stand up

There Are Cooks and Cooks

A lady correspondent remarks cynically that many a man who would hesitate to make a wife of his cook is quite ready to make a cook of his wife —London Standard

He who would rest must work.

POND GAVE THE SIGNAL.

And Max O'Rell Put on All the Steam That Was In Him.

Max O Rell used to tell the following incident

Major Pond, my agent was very often present at my recitations and I asked him once if he heard everything I said, because I think a lecturer's conscientiousness should not allow the audience to miss a syllable At my request he went to the very back of the hall when the lecture commenced, and it was arranged that if he missed a single word he should raise his handkerchief to his nose

"I was tired that night and toward the end, at a most important passage, I saw the major lift his handkerchief I put on steam Soon afterward I came to a very critical point, and once again he raised his handkerchief to his nose and kept it there That proceeding astonished me, for I was nearly at full blast. For the second time

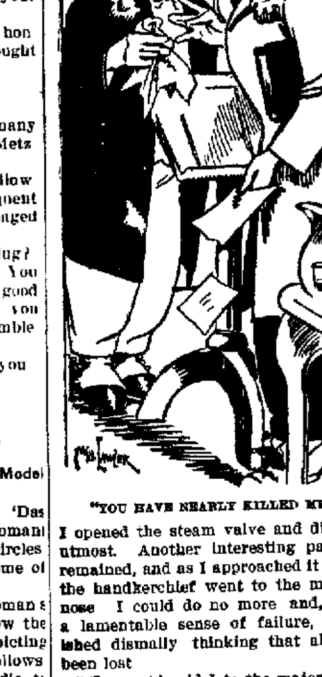

"YOU HAVE NEARLY KILLED ME."

I opened the steam valve and did my utmost. Another interesting passage remained, and as I approached it again the handkerchief went to the major's nose I could do no more and, with a lamentable sense of failure, I finished dismally thinking that all had been lost

"'I regret,' said I to the major after the lecture appearing quite disheartened, that you did not hear me'

"'Not hear you? I heard every syllable!

"'Why the deuce did you put up your handkerchief?' I asked

"'I forgot all about it,' was his answer 'Oh, I am so sorry! Fact is I've a cold in my head. Pray pardon me.'

"'You have nearly killed me,' I retorted"

Live and Learn

Dr Sophia Jex Blake, whose persistent efforts finally brought about the admission of women to the practice of medicine in England remained wittily unimpressed by the bestowal of this privilege

"It was absurd," she said "to keep the door longer shut against young women seeing how many old women were already inside"

Of a tireless eloquence Dr Jex Blake once drew the incisive wit of Benjamin Jowett The master of Balliol had sat next to her at dinner, and after the ladies retired he remarked, in his mild, high pitched voice

"I always knew that lex meant law, but never till this night that Jex meant jaw"

Wanted the Handicap Removed

Just what constitutes news is a much mooted question, to the general public especially The average newspaper reader considers that anything that pertains to him personally is the most important piece of news that a paper can print. A negro porter in one of the popular Kansas City clubs, recently divorced furnishes an example of one conception of news

Approaching a reporter in the club rooms a few days ago the porter remarked

"Say boss don't you all know I done got a divorce and I ain't seen a single line about it in the paper yet, an' it been mos two weeks

"Well Rastus that's strange," the reporter replied trying to look serious

"Can't you all put it in the paper now?" he asked "'Tain't as how I cum to get the divorce that I cares to let people know about but don't you know boss that I meets a lot of cullud ladies every day that jes won't speak to me cause they think I'm married"—Kansas City Journal

Too Useful to Lose

A woman in one of the wards in the Rhode Island hospital was informed she had appendicitis and would have to be operated on at once Much frightened, she reluctantly consented and was conveyed to the operating room One of the doctors had commenced to administer the ether and her eyes were closing languidly when he discovered he had forgotten to inquire if she had false teeth He quickly removed the rubber cap and, shaking her slightly he said Have you anything loose in your mouth?' Then, as he made a move to put his hand in her mouth she opened her eyes wildly and exclaimed

"Nothing but my tongue, doctor, and for heaven's sake don't cut that out too!"—National Magazine.

Not Compulsory

William Phillips, our secretary of embassy at London, tells of an American officer who, by the kind permission of the British government was once enabled to make a week's cruise on one of his majesty's battleships Among other things that impressed the American was the vessel's Sunday morning service It was very well attended, every sailor not on duty being there At the conclusion of the service the American chanced to ask one of the jackies 'Are you obliged to attend these Sunday morning services?"

"Not exactly obliged to sir," replied the sailorman 'but our grog would be stopped if we didn't, sir"

Daily Obligations.

"By George, I don't know what we are coming to! It's getting harder and harder to meet one's ordinary obligations."

"What's bothering you—taxes?"

"Taxes nothing Tips"

Always Reliable

Relief from the ailments caused by disordered stomach, torpid liver, irregular bowels is given—quickly, safely, and assuredly—by the tried and reliable

BEECHAM'S PILLS

Sold everywhere. In boxes, 10c., 25c.

WANTED A REAL LAWN.

So He Had It Planted With Real Grass Seed and Got a Surprise

"Tad" Dorgan the cartoonist, is blessed by the friendship of many irresponsibles Last spring Dorgan began to pay taxes on an eligible sea front property at Bayside, L I The irresponsibles hurried down to spend a few week ends with him as soon as they heard about it They were pained to notice that the lawn was absolutely grassless They spoke about it to "Tad" 'I had all the grass taken away," said that young man "I'm going to have some real grass seed sown so that I'll have a lawn people will come miles to see"

The irresponsibles accompanied him to town and helped him buy the grass seed Between times they slipped in a few packages of beet seed onion seed and other spring vegetables When Dorgan offered that package of seed to his gardener the worthy Celt was horrified He tried to tell his employer that something had gone wrong

'Nix on that conversation Patrick," said Mr Dorgan "That seed is all right because I bought it. I didn't hire you for your gifts or repartee or because you have a bunch of theories about lawns When I want some instructions about grass seed I'll hire a professor Now go to it and sow that seed'

So the gardener went to it and two weeks later when Mr Dorgan paid another visit to his summer home he found a Waldorf salad growing in his front yard Here and there sunflowers were sprouting and cabbages were starting and three or four green shoots the gardener said were beech trees were well under way The irresponsibles came down to see how Tad' took it. He seemed well pleased

'But I had to fire that gardener,' said he 'He went around pulling up some of the finest young radishes you ever saw and throwing 'em away I won't let any one blue pencil my lawn —Cincinnati Times Star

Sheridan Was Sarcastic.

General Sheridan was once halted by G M Woodward of Wisconsin when the latter was a 'high private' in the Army of the Potomac and on picket duty A man on horseback came along and he greeted him with the proper salutation Who goes there? A friend was the prompt reply Advance friend and give the countersign'' said the young private I am General Sheridan said the horseman Woodward gave him to understand that he didn't care if he was General Sheridan that he wanted the countersign and he brought his bayonet into close proximity to the general's person and demanded the proper answer Sheridan smiled gave it to him and as he rode away turned to remark Young man there's a regiment of infantry coming just behind me Don't molest em"

When we read we fancy we could be martyrs when we come to act we cannot bear a provoking word —Hannah More.

Do not take upon yourself a load of hatred It is a heavier load than you think —Mme de Sevigne

FREE BOOK

On the treatment of Horses, Cattle, Sheep, Dogs, Hogs, Poultry, Birds and Trained Animals, mailed free

For Every Living Thing on the Farm Humphreys' Veterinary Specifics.

A A For FEVERS Milk Fever, Lung Fever
B B For SPRAINS, Lameness, Rheumatism
C C For SORE Throat, Epizootic, Distemper
D D For WORMS, Bots, Grubs.
E E For COUGHS, Colds Influenza.
F F For COLIC Bellyache, Diarrhea.
G G Prevents MISCARRIAGE.
H H For KIDNEY and Bladder disorders.
I I For SKIN DISEASES Mange Eruptions.
J K For BAD CONDITION. Indigestion.

60 cts each bottle
Veterinary Oil for Hoofs &c $1 00.
Stable Case, full outfit $7 00
At druggists or sent prepaid on receipt of price
Humphreys' Homeo Medicine Co., Cor. William and Ann Streets New York

Wm. & Wm. R. Stuckert
ATTORNEYS-AT-LAW
118 Mill St., 4 19-tf Bristol, Pa.

Established 1877
WILLIAM J. DAVIS
MARBLE and GRANITE WORKS
209 Cedar Street, Bristol, Pa 9-13-tf

Dr. Joseph T. Stradling
Dentist
219 Market Street, Bristol, Pa.

DR. EUGENE W. ROBERTS
Dentist
228 MILL ST. BRISTOL, PA.
Crown and Bridge Work a Specialty 8-8-12-1yr

J. P. Taylor,
Bristol, Pennsylvania
Civil Engineering and Farm Surveying
Special attention given building lots and town sites. Plans and specifications for concrete work etc. Phone 257 W 1 13-1yr

CHARLES HENRY MOON
WOODBOURNE,
Bucks County, Pennsylvania
County Surveyor.
Special attention given to Trolley and Stone Road surveys
Office in Court House Doylestown.
Telephone 31 Y, Langhorne 7-19-06-tf

"From Factory to Home at Factory Prices."
CHAS. D. GRIM
Pianos, Organs and Player Pianos
20 Different Makes to Select From
Tuning and Repairing a Specialty
344 JEFFERSON AVE. 10-11-8m BRISTOL, PA.
Bell Telephone.

MRS. J. IRWIN
DRY GOODS and NOTIONS.
Delineator and Butterick Patterns.
324 Mill Street, Bristol.
8-30-1yr

NOTICE
All tobacco tags redeemed at
Max Cohen's Tobacco Store,
219 Mill Street
For Premiums.
Call and see the fine premiums. 9-21-tf

EXTRA SPECIAL
For This Week:
Our Own Make
SOFT COCOANUT
20 cents per pound
Nothing but the best grade materials used. Pure and wholesome.
FRANK G. RISLEY
Wholesale and Retail Ice Cream Manufacturer
401-403 MILL STREET, BRISTOL, PA.
Telephone—75-L Factory—113 Pond street

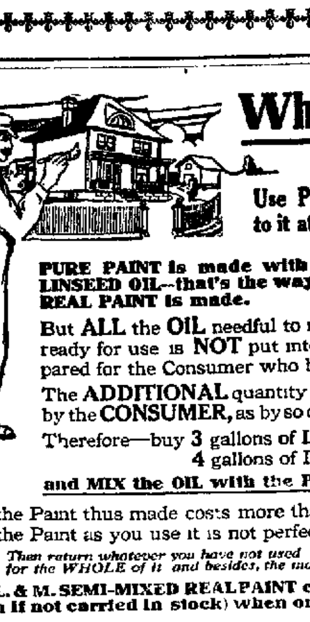

When You Paint
Use PURE Paint and Use Pure LINSEED OIL to add to it at one-half the cost of Paint.
PURE PAINT is made with WHITE LEAD, ZINC and LINSEED OIL—that's the way the L. & M. SEMI-MIXED REAL PAINT is made.
But ALL the OIL needful to make the L. & M. PAINT ready for use is NOT put into the Paint when it's prepared for the Consumer who buys it.
The ADDITIONAL quantity of OIL is put into the Paint by the CONSUMER, as by so doing he SAVES MONEY.
Therefore—buy 3 gallons of LINSEED OIL with every 4 gallons of L & M. PAINT
and MIX the OIL with the PAINT.
If the Paint thus made costs more than $1.40 per gallon—
If the Paint as you use it is not perfectly satisfactory—
Then return whatever you have not used and get back ALL you paid for the WHOLE of it and besides, the money you paid to the Painter.
The L. & M. SEMI-MIXED REAL PAINT can be obtained quickly (even if not carried in stock) when ordered from:
JOHN K. YOUNG, BRISTOL, PA.

Coal Prices Aug. 1st till further notice:

Chestnut, 2240 lbs.,		$ 7.35.
Stove,	"	7.10.
Egg,	"	6 85.
Pea,	"	5.40.

LUMBER OF ALL KINDS.
Mill-work in variety. Glass, Etc.
PEIRCE & WILLIAMS.

Timing Telephone Messages
How many words can you say in a minute?
Did you ever realize that you can talk about 150 words a minute? The average for a three-minute telephone conversation is 450 words—sufficient to fill one-third of a newspaper column or two pages of a popular novel, while very few business letters are half as long.
Rates to out-of-town points are quoted for a three-minute period, excepting to nearby points to which the rate is 20c or less. To these points two additional minutes are given.
The timing of these messages is done with clocks specially provided for the purpose. A force of men are constantly testing these clocks so that they record the exact time which elapses on telephone calls.
This protects against errors and is only one of the many devices adopted by the Bell System to secure uniformly satisfactory service in every particular.
BELL SYSTEM

LOANS $10.00 and UPWARDS TO HOUSEKEEPERS
Accounts opened in a hurry, in a private, quiet, careful manner Payments either weekly or monthly. Cost reasonable. Business conducted in absolute confidence and privacy.
Call, write or phone.
INTER-STATE LOAN CO.,
No 1 Lawrence Bldg. Cor Mill and Cedar Streets Over Childs' Grocery
Office Hours 8 a. m to 6 p. m Saturdays till 9 p m. PHONE 213

Hendricks & Mariner.
Cor. Wood and Penn Streets, Bristol.
Stoves, Heaters and Ranges.
Tin, Slag and Felt ROOFING.
Roofs painted with paint that will not come off.
GIVE US A CALL. PHONE, 76X.

Try a Gazette Want Ad
It will bring quick results

LUMBER.
Fred. Leibfreid,
BRISTOL, PA.
L. G. LINE, Manager
Residence adjoining yard.
OTTER STREET
Notice to Contractors and Others
Dexter's Portland Cement finest grade on the market Large or small quantities
Estimating for Contractors
on Mill work Rough and Dressed Lumber
Building Lumber Mill work Hardware, Roofing Felt Roofing Paint Paints Oils, Glass and Putty 7 10-tf

BUYING AND SELLING
ANTIQUES
M. C. SLATOFF
112 Radcliffe Street
Bristol, Pa
8 16-3m

ASK ANY HORSE
Eureka Harness Oil
Mica Axle Grease
Sold by dealers everywhere
The Atlantic Refining Company

WE WILL MAIL YOU $1
for each full set of False Teeth or 50c for ½ set Partial sets in proportion Highest cash prices paid for Old Gold Silver Platinum Diamonds and Jewelry Send what you have today
PHILA SMELTING & REFINING COMPANY
Established 20 Years
823 CHESTNUT ST PHILADELPHIA PA
KEEP ADDRESS FOR FUTURE REFERENCE

AN ENAMEL SURPRISE.
It will surprise you how it looks how easy it is to put on Made from the best materials and will outlast all others—and at just the right price. Try it on your bathtub or kitchen sink Full line of Liquid Bronzes Metal Polishes and Cleansers See window display
John F. Smoyer
113 Cedar Street Bristol 6 7 tf
Phone 167 W

H. V. TRELEASE
Practical Harness Maker
Repairing Promptly Done at Lowest Prices
240 MILL STREET, BRISTOL, PA
9-6-tf

JOHN B. SPEAK
Contractor and Builder
220 JEFFERSON AVE BRISTOL, PA
Estimates Furnished Jobbing Promptly Attended to 8-30 1yr

CLARK'S RESTAURANT
Confectionery Ice Cream Cigars etc etc.
OYSTERS IN SEASON
Public waiting room for trolley patrons
500 Bath Street, Bristol, Pa 8-30 1yr

JAMES CHRISTOPHER
COR WOOD & PENN STS, BRISTOL, PA
UP-TO-DATE RESTAURANT
Best Menu in town Families Supplied with Oysters Bell Phone 11 29 tf

PEIRCE & WILLIAMS'
LUMBER YARD
IS WELL STOCKED WITH BUILDING LUMBER OF ALL KINDS AT REASONABLE PRICES
Mill-work Stair-work Glass, etc.

WILLIAM E. DeGROOT
CONTRACTOR and BUILDER
Jobbing promptly attended to Estimates furnished at short notice
341 Jeff. Ave. Bristol, Pa.
11 8-11 1y

JOHN F SMOYER
Steam and Hot Water Heating — Plumbing — Pneumatic Water System Installed
Estimates Furnished
113 CEDAR ST 5-10-tf BRISTOL PA
Phone 167 W

DOMINIC RAGO
CONTRACTOR
Bricklaying Stone Mason, Stone Cutter, Cement Work, Plastering, Etc
1025 Wood St Bristol, Pa
Bell Phone 159-X 9-20-1yr

Graduate of Custom Cutting School, of Phila.
Suits Made to Order, $15.00.
R. VENERE, Custom Tailor
Repairing, Cleaning & Pressing Neatly Done
238 Mill Street, Bristol, Pa
8-30-1yr

A WHIRLWIND SALE.
Boys' Overcoats, $1.25 up
Men's Suits, LATEST STYLES, $5.00 up
Best Quality Fleece Lined Underwer, 75c per set,
Men's Gauntlet Work Gloves, 10c per pair.
REGULAR 15c QUALITY.
An inspection of my stock is invited.
Most up-to-date line of Dry Goods, Gents' Furnishings, Shoes, Trunks and Suitcases in town.
SAMUEL SILBER
415 Dorrance Street, Bristol, Pa.

Doylestown Trust Company,
DOYLESTOWN, PA.

Authorized Capital,	$250,000
Capital Paid In,	125,000
Surplus,	125 000

Acts as Administrator, Executor Guardian Trustee, Assignee, Receiver, Committee, Agent &c.
RECEIVES MONEY ON DEPOSIT SUBJECT TO CHECK.
Insures titles to real estate.
Interest allowed on certificates of deposit
Collects checks, notes, drafts, coupons &c and buys and sells stocks bonds and other securities serving its patrons without charge.
Becomes security for trustees and public officers
JOHN HART, President. ARTHUR CHAPMAN Vice-President.
JOHN YARDLEY, Treasurer. HENRY O. HARRIS Trust Officer
DIRECTORS:
Arthur Chapman, George Ross, Henry S. Beidler, John H Rufe, Samuel J Penrose, William Stuckert, C Howard Magill, John C Swartley, John Hart, Harry Wilkinson, Mahlon K Dungan, Henry O Harris, Louis Buckman, Nelson K Leatherman

Farmers National Bank of Bucks County
BRISTOL, PA.
The Oldest Bank in Bucks County
ESTABLISHED, A D 1815.
Capital, (a originally $ 92,220 00
Surplus and Undivided Profits, (earned) 283 529 85
(January 14th, 1911)
Has a well equipped and constantly increasing
SAVINGS DEPARTMENT.
Fire & Burglar Proof Safe Deposit Vaults
AFFORDING ABSOLUTE SECURITY
Boxes to rent $2.00 and up
This bank gives no customer an undue advantage over any other
The smallest account receives the same care and attention as the largest and is warmly welcomed
It corresponds with an extensive network of other banks and large business houses thereby gaining many advantages for its depositors.
It has served four generations of Bucks county people faithfully and well
In time of trouble a balance in a strong bank is like an anchor to windward in a storm

BREAD
CAKES
ICE CREAM
FINE CONFECTIONERY
GRATZ'S
NEW BAKE SHOP
Cor. Dorrance and Wood Streets
Bristol, Pa.

Geo. W. Fisher,
EXPRESSMAN
Hauling of all kinds. Moving a specialty
431 Washington street, Bristol.

Pierce Hairdressing Parlor
Private Entrance, 134 Mill Street Bristol, Pa
Manicuring Shampooing Facial and Scalp Massage. Children's hair cutting
Ladies save your combings and have them made into Puffs Braids or Switches. We also carry a line of Transformations Braids Puffs and Curls. If we have not your shade of hair we will match it for you 8 30-tf

The Best Cigars
will always be found at our store and we invite you to call and try one and be convinced
"The Faustinette"
is one of our best sellers. In boxes of 25 and 50 Try one.

Max Cohen,
Wholesale Tobacconist
219 Mill St, Bristol

HENRY E. ANCKER,
806 Stock Exchange Bldg
PHILADELPHIA
STOCKS AND BONDS
BOUGHT AND SOLD ON COMMISSION
at the Philadelphia and New York Stock Exchanges.
INVESTMENTS A SPECIALTY

Dr. Kyle Rohrback
DENTIST.
Artificial Teeth, Repairing, Extracting.
PARKLAND HEIGHTS,
1 23-1yr Bucks County, Pa

WE ARE THE STANDARD
The Standard Construction Co.
N W WEST President.
Curbs Sidewalks, Steps Cellars and Concrete Foundations our Specialty
Office, 705 Race Street, Bristol, Pa
Bell Phone 1 7 1y

UPHOLSTERING
AND REPAIRING OF FURNITURE,
CARPETS beaten sewed and laid Window Shades, Awnings, Slip Covers Mattresses made over—hair thoroughly picked. Feathers renovated by steam Chairs re-caned
Orders from the surrounding country will receive my personal attention.
CHARLES H. ANCKER,
109 Cedar St., Bristol

DR. J. D. THOMAS
1196 Spruce Street, Philadelphia, Pa.
SPECIALIST IN EXTRACTION OF TEETH WITH NITROUS OXIDE
REMOVED FROM 1122 WALNUT STREET.

Three Thousand Circulation
The Gazette's circulation 3000 copies weekly. Accordi[ng] to a generally accepted rule th[is] means 15,000 readers Adve[r]tisers consider this fact.

VOL. 40. NO. 3

PENNA. FOR DIRECT SENATOR VO[TE]

Senate Adopts Resolution [Rat]ifying Amendment.

ASSURES TEACHERS' J[OBS]

Both Branches of Legislature [Pass] Bill to Give Permanent Employ[ment] to School Teachers—Framing [Ap]portionment Act.

By ROBERT HAIGHT.

Harrisburg, March

[illegible]

Tenure of Office Bill Passe[d]

[illegible]